The TOWN CRIER of TODAY Is the WANT ADS
Read Them for the Bargains You Have Been Looking for.

DIXON EVENING TELEGRAPH

WEATHER
Colder tonight with light snows Sunday. Not quite so cold Sunday. Temperatures tonight ranging from zero to 10 degrees above zero.

NINETY-NINTH YEAR Number 18 Telephones 4 and 5 DIXON, ILLINOIS, SATURDAY, JANUARY 22, 1949 10 PAGES PRICE FIVE CENTS

China Wants Peace Talks; Moscow in Boasts

Tighten Enforcement of Sales Tax to Get Funds

Legislature May Widen Law's Scope

Chicago, Jan. 22—(AP)—The state finance department will seek to tighten enforcement and collection of the state sales tax in an effort to provide more state revenue.

George W. Mitchell, new state finance director, said in an interview yesterday that amendments probably will be sought to plug many "loop holes" which now cost the state more than $25,000,000 annually. Tighter enforcement also will be sought from the attorney general's office.

Need More Money

Mitchell said "We're going to need a lot of money to meet increased budget requirements of many state divisions, including the university of Illinois, the Normal schools, the Welfare department and for public aid.

He said Governor Stevenson does not want to impose more taxes than are absolutely necessary.

Mitchell said he believes the sales tax must be broadened. "The courts have been whittling down the law, exempting from the tax a large volume of tangible goods furnished as part of a service," he said.

He mentioned a recent decision of Circuit Judge William V. Brothers of Cook county, who granted immunity to night clubs and cafes which furnish entertainment with food and drinks.

To Appeal Decision

Ivan Elliott, newly-elected attorney general, said yesterday that his ruling would be appealed. George F. Barrett, who retired last month as attorney general, said he would not appeal it.

Many other services are exempt from the tax. The department listed some of these as barbers, tailors, auto repairers, contractors, private clubs, remedies prepared by pharmacists, books, magazines and other materials sold with services.

Italians in Protest Over Sale of Ships

Rome, Jan 22—(AP)—Several thousand students shouting "venduto" (sold out) marched on the foreign office today in protest against the projected delivery of Italian warships to Russia as reparations.

About 50 rushed into the large courtyard of the foreign office before police closed the door.

Arthur Dodge Gets Divorce from Wife

A divorce was granted to Arthur Dodge, Lee county, in Judge Dixon's Circuit court yesterday. In the case against Dora Dodge. Grounds for divorce were desertion.

Local Couple Gets License at Clinton

(Special Telegraph Service)

Clinton, Iowa, Jan 22—A marriage license has been issued here to Elmer Boos, Jr., and Gladys Baronde, both of Dixon, Ill.

Acheson Takes Oath

Dean Acheson (left) takes oath of office as Secretary of State from Chief Justice Fred M. Vinson (right) in President Truman's office in White House. Witnessing the ceremony are Sen. Tom Connally (D., Tex.), chairman of the Senate Foreign Relations committee, and President Truman. (NEA Telephoto)

CIO Hitches Wagon to Farm, Business Groups

Milwaukee, Jan. 22—(AP)—Setting aside all new party thoughts for another year or two at least, CIO United Auto Workers leaders sought today to hitch labor's political fortunes to those of farmers, small businessmen and other potentially powerful groups.

Efforts to bring about a farmer-labor honeymoon were much in evidence as the UAW's 2,500 delegate education conference again was broken down into small, workshop sessions.

In many of these discussions the union's top leadership and outside speakers hammered away at one central theme — keep labor's political action machinery rolling.

More Politics

Jack Kroll, national CIO-PAC director lent an assist on the subject yesterday. He said more than 500 municipal elections and others for higher offices are coming up this year and warned labor against any letdown in effort. He also said 34 states have "anti-labor legislation of some kind still on the books."

But Kroll made it plain that while CIO plans to work within the framework of the Democratic party its political action machinery will remain independent.

"We are not going to capture or attempt to capture, the Democratic party or the Republican party," he declared.

PAC Want Funds

The PAC, he announced, will launch another drive in February for $1 voluntary contributions from CIO members to finance its activities. He declined to estimate how much the campaign would bring in from the CIO's 6,000,000 members.

Bonus Checks Mailed to 400 More Veterans

Chicago, Jan. 22—(AP)—Four hundred checks worth a total of $120,389.52 were mailed Thursday to Illinois soldier bonus claimants.

The state has paid out $301,711,926.72 to date to 411,399 veterans from downstate and 415,599 from Cook county.

McLean Represents City at Capitol on Canal Hearing

C. J. McLean, representing the Dixon Chamber of Commerce and the City of Dixon left today for Washington, D. C., with a large group of representatives of industry and business of Sterling and Rock Falls to attend hearings with the rivers and harbors commission on behalf of the Illinois-Mississippi canal rehabilitation project.

The delegation left Sterling on the City of Denver this morning and will depart from Chicago this afternoon for the national capital where they are scheduled to arrive Sunday morning and establish headquarters at the Statler hotel. The schedule calls for a meeting Sunday afternoon at 2 o'clock to make final arrangements for the series of hearings, which are scheduled to begin Monday morning.

Green River Plant Acreage for Lease

In a recent announcement, the Telegraph stated that a considerable acreage at the Green River Ordnance plant was to be offered for sale. This was in error, the Public Buildings Administration in Chicago advises, and the area is to be leased only and not offered for sale.

Loves Priest

Patricia Ball (above) 23, bride of Timothy Oakley, 35, a Roman Catholic priest who renounced his vows to marry her, was excommunicated from the church along with her husband. The couple was married in the registry office in London, England, and left on honeymoon after sendoff by members of Oakley's former London parish. (NEA Telephoto)

A "Buck," This Is No Bull; Cavorts With Cattle Herd

Detroit, Ill., Jan. 22—(AP)—A large buck deer has moved in on Homer Knipmeyer's cattle herd. He frolics with the herd and chases the cows. Occasionally he leaps the fence and roams the neighborhood, but he always returns.

Taft Is Cool to Program

Washington, Jan. 22—(AP)—Senator Taft (R-Ohio) has taken a chilly view of President Truman's "bold new program," meanwhile making it clear he still solidly opposes most of the old ones.

In a radio broadcast last night the Ohioan a long-time foe of the administration—

1. Voiced doubt about the president's inauguration day proposal to help under-developed countries by sharing American technical and productive skills and encouraging private investment to improve such areas. Taft said the program "overpromises these nations."

2. Promised to fight the president's $4,000,000,000 tax increase, and seek instead a $3,000,000,000 cut in the new budget. Every item on the budget, he said, could be reduced from 10 to 20 per cent.

3. Expressed the belief Mr. Truman has ended the bi-partisan foreign policy. The president apparently "is not going to consult Republicans as much as in the past," he said.

Taft blamed Republican losses in the last election on his party's failure to explain to the people just what the 80th congress stood for. He said many of the attacks Mr. Truman made on the Republican-dominated congress could have been answered.

Damage Slight in Four Auto Mishaps

Four minor automobile accidents were reported to the police Friday.

One of the collisions that occurred on Depot avenue, involved an automobile driven by Martin Young, 424 1st street, Dixon, and another car operated by Ruth Marie Jacobs, 918 Oak Court, Dixon. Slight damage to the vehicles and no injuries.

C. B. Swartz, Rt. 2, Dixon, and Floyd Ortgiesen, Rt. 2, Dixon, collided at 3rd and Galena streets yesterday. There were no injuries and very small damage to either car.

Harvey Richman, 110 Galena avenue, Dixon, and Edward Bollman, Rt. 2, Dixon, were involved in an automobile accident at 2nd street and Hennepin avenue. Little damage resulted and there were no injuries.

In an accident at 1st and Crawford avenue two cars, one driven by William Mahan, Rt. 2, Dixon, and the other by Marlys J. Hoover, 117 E. 4th street, Dixon, collided. Damage was small and no injuries resulted.

Sit Out the Dancing

Looking a little tired from their long hours of inauguration activities, President and Mrs. Harry S. Truman sit in their box during inaugural ball in Washington National Guard Armory. The President and Mrs. Truman did not dance. (NEA Telephoto)

Claim Gas Tax Boost Is Up to Legislators

Springfield, Ill., Jan 22—(AP)—A taxpayers group said today that a referendum on any proposed increase in the state's three cents a gallon gasoline tax would be unconstitutional.

The taxpayers' federation of Illinois said the general assembly "alone can decide whether the motor fuel tax is to be increased."

The federation recently suggested to a legislativ commission studying roads that a referendum be held on any general assembly action to increase the tax.

However, the federation said, the Illinois supreme court ruled in 1930 that the legislature "cannot constitutionally submit such questions to the people for decision by referendum."

The Illinois highway and traffic problems commission is considering recommending a tax increase in its report to the legislature on a long range road program.

It has not acted as a body but several rural commission members have said they favor increasing the motor fuel tax if township roads share in the funds.

Motorist, Unknown, Had Narrow Escape

An observant motorist, name unknown, avoided what might have been a fatal accident on Depot avenue last evening about 7:15, when he drove his car almost onto the sidewalk on the west side of the street to prevent being struck by a switch engine. The motorist was driving north on Depot avenue when a switch engine with a dim head light appeared from the north side of the building which formerly housed the Grand Detour Plow Co. foundry. The motorist swerved his car to the opposite side of the street as the wheels of the switch engine skidded on the slippery rails almost to the center of the street before coming to a stop.

Carl Forsberg to Undergo Operation

Word has been received from Carl Forsberg of Albany, Ore., formerly of Dixon, stating that he is scheduled to enter the Veterans hospital at Portland, Ore., next week to submit to surgery. Prior to moving to Albany, he was employed as a linotype operator at the Dixon Evening Telegraph office.

Young Illinoisan To Head Congress' Un-American Probe

Washington, Jan. 22—(AP)—A freshman member of congress, formerly a G-man, and a seven-term veteran were reported today to be the choice of Republican leaders for membership on the house un-American activities committee.

The newcomer is Harold H. Velde, 38 year-old representative from Illinois.

The veteran is Rep. Francis Case of South Dakota, who hasn't made up his mind whether he will accept the assignment.

Velde also is a lawyer and was a county judge in Tazewell county, Ill., before coming to congress. His congressional biography lists him as having been a specialist in sabotage and counter-espionage while with the FBI on the west coast.

Case, now a member of the appropriations committee, lists his former occupation as newspaper editor and publisher.

License to Marry to Hazelwood and Bock

A marriage license was issued yesterday to Ellis Hazelwood, 26, Dixon, and Mrs. Hope Bock, also of Dixon.

China Boss

With the temporary retirement of Generalissmo Chiang Kai-Shek as president, Vice President Li Tsung-Jen (above) became head of the Chinese government in Nanking. Li is known as an ardent peace advocate. (NEA Telephoto)

Mouthpiece for Stalin Gloats Over Successes

Situation Hopeless Now, View

Editor's note: For a complete review of the seriousness of the Chinese situation see MacKenzie article on page 6 of today's Evening Telegraph.

BULLETIN

Nanking, Jan. 22—(AP)—China's tottering government tonight announced the appointment of five delegates to negotiate peace with the Communists.

Heading the delegation will be Shao Li-Tze, a veteran advocate of peace between the Nationalists and the Reds.

Appointment of the peace mission came a few hours after Acting President Li Tsung Jen assumed the powers of Chiang Kai-Shek, who retired yesterday after 22 years at the helm of Nationalist China.

Nanking, Jan. 22—(AP)—Acting President Li Tsung-Jen of China today is expected to announce he is ready to open peace talks with the Communists as soon as a delegation can be selected.

Thrust into the leadership of what remains of Nationalist China by Chiang Kai-Shek's retirement yesterday, Li met far into the night and again this morning with his top advisers.

Li assumed the president's duties at a simple ceremony lasting only a few minutes at the executive offices. The meeting was closed to the public, but attended by the cabinet, whom Li again asked to remain at their posts.

Informed sources said they were trying to pick a committee which may fly to the Red capital of Yenan or any other place the Communists direct for the first face-to-face conference with the Reds.

General to Negotiate?

It was almost certain, these sources said, that Gen. Chang Chin-Chung, one of the few high government officials not on the Red "war criminal" list, would lead the delegation.

The government commander in northwest China, Chang was one of General Marshall's committee of three which tried to reach a settlement in the civil war shortly after Japan's surrender. He has been an outspoken proponent of immediate peace.

Informants said he had asked two other prominent peace advocates, former Premier Chang Chun and Shao Li-Tze, to accompany him but both refused for the time being.

One top advisor said it was agreed at last night's conferences

(Continued on Page 6)

Cold War Intensified By Remarks

By EDDY GILMORE

Moscow, Jan. 22—(AP)—Pravda's editor, in the presence of Premier Stalin, declared last night that this is the century of Communism, not of Wall Street.

At the same time P. N. Pospelov, the editor who addressed Soviet leaders on the 25th anniversary of the death of Lenin, declared Soviet Russia has an "unshakeable will for international cooperation." He reminded his audience of Stalin's assertion that peace is possible between the differing systems, but bitterly attacked "Anglo-American warmongers."

Pospelov's speech appeared to be the latest development in the east-west cold war in which there have been signs of a Soviet drive to convince the world she wants peace. He spoke just a day after President Truman in his inaugural address called Communism a "false philosophy" and predicted its followers in due time would recognize democracy's strength, "abandon their delusions" and join with the rest of the world in an international settlement.

Pospelov cited China as example of the failure of plans of "American reactionaries" and said the Communists there were "winning decisive victories."

Population Cited

He said Lenin once wrote that the "issue of the struggle depends in the end on the fact that Russia, India, China and others constitute the overwhelming majority of the population."

"And precisely this majority of the population is being drawn with extraordinary speed in the course of the last years into a struggle for their liberation," said the editor.

Concluding that there are 24,000,000 Communist party members around the world, Pospelov declared, "The twentieth century will be a century of the complete triumph of Lenin, the triumph of the great ideology of equality and friendship among the peoples."

Citing Indonesia, Malaya and Indochina, he declared "the growth of national liberation movements in colonies and semi-colonies are expressions of the general crisis of capitalism. Capitalism is decaying. No force exists which can prevent its downfall."

Cites Unemployment

At the same time, he declared the countries of western Europe which "fell under the heavy yoke of the enslaving Marshall plan" were struggling with a burden of growing unemployment, and rising prices.

China, he said, was an "example

(Continued on Page 6)

Storm-Bound Cattle to Get Relief Via Airlift

New Snow piled into the west today complicating the job of rockmen and government officials trying to save drift-bound cattle and sheep.

Parts of Nevada, already covered with a snow measuring up to 17 inches, received most of the new blanket.

Meanwhile, the Fourth Air Force was ready at Hamilton Field, Calif., to inaugurate an airlift for livestock in Nevada, and other western states, but waited results of a conference in Washington.

At Ely, Nev., already under eight inches of snow, and one of the points hit by the new fall, George N. Swallow, secretary of the United Stockmen's association estimated 70,000 sheep are in a critical condition because of lack of feed and exposure. Estimates placed the number of livestock endangered at 20,000.

The stock are in Colorado, Idaho, Montana, Wyoming and Utah in addition to Nevada.

Senators of the six states yesterday met in Washington to ask for emergency legislation.

One suggestion of the conference was that feed be dropped by air force planes. Planes from Lowry field, near Denver, Colo., have dropped more than 1,000 bales of hay and alfalfa in that area in the past two weeks.

The east got a touch of winter with Maine's first heavy snowstorm of the year. "At least a foot" was the prediction. Snow plows, hardly used this season, went into action to keep roads clear.

The weather picture in other parts of the country wasn't so severe.

Light snow was falling at Hays Center, Nebr., but the blizzard predicted for the state and for part of Kansas had fizzled.

State Youth's Hybrid Seed Business Booms

Quincy, Ill., Jan. 22—(AP)—A 23 year old farm youth with home-made equipment has built a hybrid seed corn business which has a growing dealer organization and turned out 2,000 bushels last fall.

Dale Lepper, who farms 200 acres with his father, Robert, south of here, first became interested in hybrid seed corn through his high school vocational agriculture teacher.

The first year, 1938, he tried a quarter acre but drought caused it to fail. Then he tried a half acre and had some to sell. From that he jumped to an acre, five acres and now has about 50 acres.

Dale was unable to buy a seed treater when he wanted one, so he built his own. It applies a thin coat of chemicals to the seed to protect it from disease.

Dale also built a bucket-type elevator which runs from the ground to the third floor of his plant. He also fashioned his own drying equipment.

Inaugural Behind Him, Truman Pushes Platform

By ERNEST B. VACCARO

Washington, Jan. 22—(AP)—The inauguration festivities behind him, President Truman shed his party clothes today with a promise to work at pushing the Democratic platform through congress.

Still brisk and smiling, Mr. Truman went home at 11:10 last night for his first full night's sleep in days, after telling party followers his list of campaign pledges "was not a scrap of paper."

It was another busy day for the president, most of it spent in the company of Vice President Barkley. The two were in high humor. They swapped jokes, joshed each other and kept the crowds who saw them roaring with laughter.

As the day ended, Mr. Truman commented, "I don't think this country ever had a president and vice president who were more congenial."

The president stayed only 25 minutes at the Kentucky state society's inaugural ball for Barkley at the Shoreham hotel.

Earlier he had shaken hands with 1,400 guests at a reception by Secretary of the Treasury Snyder—and had followed that with an appearance at a similar affair given by Senator J. Howard McGrath, Democratic National Chairman.

He had had less than three hours of sleep the night before and only four and a half hours Wednesday night.

It was at the McGrath reception that Mr. Truman made it clear he has every intention of keeping his campaign promises, if he gets backing from congress and the people.

He repeated his plea for cooperation at the party for Barkley.

"We must not only have the support of the legislative branch, but also of the people in order to do those things for which we got elected and for which the Democratic party stands," he said.

NEWSPAPER ARCHIVE®
NEWSPAPER ARCHIVE®

Changes in Boundaries of Nachusa Township Have Been Real Often

(Continued from Friday's Edition)

Along the Chicago road there settled the Ludlam Ayres, Levi Green, Thomas Hopkins, William Parker, William Richardson, James Goddard and Don Cooper, most of them in the '40's. Some of them, however, from recent changes of boundary, would have to be classed old settlers of Dixon.

The boundaries of Nachusa have been changed more frequently than those of any other township and one is led a merry chase to keep track of the western and northwestern bounary of the township for any length of time. Don Cooper sold his claim to Joseph Emmert, a man of means and tremendous energy. The next year he built the best improvements on the place to be found in Lee county. The residence was a fine two-stroy affair and the barn was a very large one, its sills and timbers all being hewed from harewood trees. It was the first large barn built in the county. In the year 1850 Mr. Emmert built a large flouring mill on Franklin creek. It was the first one built in the township and it was almost the first one to be built in the county. At all events when completed it was the best and most complete

In the year 1847 Alexander P. Dysart, later colonel of the 34th regiment, Illinois Volunteers, purchased the claim of Thomas Hopkins and entered other lands from the government. In the year 1845 John M. Crawford and Samuel Crawford came to Nachusa township and located on lands which they held until their respective deaths.

These two families, the Crawfords and Dysarts, were large families, and to this day their children and grandchildren are numerous. I do not know the family that ever resided in Lee county better qualified to receive honor from the historian or biographer than the Crawfords and the Dysarts. They were prominent in all useful walks of life. They were people of strong character. They were fearless, they were upright and generous and enterprising and in the upbuilding of this county they have been powerful factors. The last of the old guard has gone to his reward but long after the names of Crawford and Dysart shall go down before the Reaper, the names of the old pioneer members of those families will live in the memory of Lee county people.

Platted By Crawford

The village of Nachusa was platted by Joseph Crawford, county surveyor, March 1, 1851, and Col Alexander P. Dysart and George Baugh were proprietors of the townsite. At first it was named Taylor, but with time the names of the township and the village were made identical

About the time of the platting A. P. Dysart and a man named Cunningham erected a store and entered the mercantile business. About 1860 John Dysart and a Mr. Riley succeeded to he business and in conjunction they erected a grain elevator.

The first postmaster was Alexander P. Dysart and almost continuously ever since, some member of the Dysart family served as postmaster The first school in the township, built of stone, was erected by Cyrus Chamberlain and presented to the school district Chester Harrington was the first teacher. Prior to its erection schools were taught in private homes by a man named Sheldon, who was the first teacher in the township. Cyrus Chamberlain was the first justice of the peace and he was the first master in chancery as well He also built the first saw mill in this part of the county.

The second schoolhouse was built of stone on section 26, and the same was used later as a church by the United Brethren.

A Generous Man

When Lee and Ogle counties were united under the name of Ogle, Cyrus Chamberlain was one of the county commissioners During all his life he was active, whole-souled, a generous man of affairs, always ready and willing to contribute liberally of his time and means to push the interests of his county or his neighborhood.

The first death in the township was of "Old Michael," a man who worked for Mrs DeWolf. This was about the year 1840, and at the time Mrs. DeWolf gave the little burying ground which Michael's grave dedicated, to be used for cemetery purposes. It was in the northwest part of the farm and is called the DeWolf cemetery to his day.

In 1842 or 1841, perhaps, the first schoolhouse in the south end of the township was built, and Miss Betsy DeWolf taught there; also a Miss Hunter. The school was afterwards moved to the southwest corner of the Gardner place, where it was known as the Locust Street place, from the numbers of locust trees growing there, planted by Dr Gardner.

In 1840 Thomas Brown brought his bride to live in the little cabin just opposite the Gardners They had been old friends back at Newport, R I.

Elias Teal came to this neighborhood in 1836. He was a government survevor. He built a log house and lived on the place the rest of his life His place is known today as Teal's Corner.

Old Trading House

On the northeast quarter of section 19 and over into the south half of section 18 the old trading house of LaSallier and the big Indian burying grounds were located and there in 1822 as will be found in another chapter, a large business was done with the Indians in furs Only a little distance from there was the big Indian village in which Andrew Mack dwelt in the very early days and there too was built he fur press used in pressing furs for the Indians and the traders indiscriminately. So far as is known Nachusa township contained the first settlements or at least the first white settlers that ever set foot in Lee county. Traces of the LaSallier cabin, the fur press and the Indian village remained for many years

Devil's Kingdom

The LaSallier place was on the farm of Eugene Harrington, whose father was another of the very oldest of the old pioneer settlers of Nachusa. In Nachusa, too, is located the Kingdom, known far and wide almost from the beginning of things. Just how the first part of the name has been forgotten by the present generation. But it is a fact that because of that section of the river country was so naughty in the early day, it was called "The Devil's Kingdom."

The German Baptist (or Dunkard) church on section 5 was organized by Rev. Joseph Emmert and the church was built about 1850 This structure was superceded by the latter one, with basement and kitchen and sleeping room above the audience room. The society organized with about 20 members. The name of the first preacher who can be recalled was Benjamin. He preached around at different homes. Another minister named Reed an Englishman, preached to the early settlers at the stone schoolhouse near Joseph Brierton's

(Nelson township next.)

They'll Do It Every Time — By Jimmy Hatlo

Mt. Morris

Mt. Morris—Mt. Morris churches announce the coming events:

The Group quarterly conference for all official board members of local Methodist will be held at the Oregon Methodist church, Wednesday, Jan. 26, the W.S.C.S. Executive of the Methodist meets, at the church.

Saturday, Jan. 30, will be the registration of the MYF mid-winter institute at Embury Methodist church in Freeport. Beginning at 9:00 a m.

Sunday evening, Jan. 23, another school of stewardship will be held at the Brethren church beginning with a supper at 5.30 p. m. A study period at 6:30, assembly at 7.20, when the film "And Now I See" will be shown. The church board of the Brethren will meet Tuesday evening at 7:00 p. m

At the Lutheran church Sunday, Jan. 23, at 11:15 a. m. religious films "The Prodigal Son" and "Go Forth" will be shown for all departments of the Sunday school except the adult department. Luther Leagues will be held at 6:30 Sunday in the home of Phyllis Van Stone. Monday, Jan. 24, 7:30 p. m. meeting of the Trinity Men's club at the church Tuesday, Jan. 25, meeting of the Mission Circle at the parsonage.

The annual meeting of Trinity Lutheran church will be held Sunday, Jan. 23. Reports will be given from the various organizations of past activities. And from six men who have been nominated, three will be elected to serve a three year term on the church board. The nominees are: Charles Edson, Dallas Baker, August Hanke, Melvin Kitzmiller, George Nehr and Harold Thomas. The erection of the new church and the giving of bids and contracts will be discussed.

A mid-winter conference of the Women of the Moose, will be held at the Rockford Moose hall Sunday afternoon at 1:30 p. m. All co-workers, officers, escorts committee chairmen and members are urged to attend. Those wishing transportation are asked to meet at the town hall Sunday at 11.45.

The regular meeting of the Dorcas Circle of the Methodist W S C S will be held Tuesday evening, Jan. 25, at 7.30 p. m. at the home of Mrs A. R Gilbert Mrs. Lowell Redding and Mrs. Martin Doen will be assisting hostesses. Members are requested to bring scraps of oilcloth.

Mt. Morris Chapter O E S will meet Monday evening, Jan. 24, at 7.30 p. m. Initiation of new members will be followed by the serving of refreshments and a social hour. The Grand Chapter committee appointments will be honored at this time

There will be a benefit card party given by the Mt. Morris Chapter No 485, Women of the Moose, Saturday night, Jan. 22 at the Mt. Morris town hall, beginning at 8.00 p. m.

Cletis Lamm who resided here with his mother, Mrs. Mary Lamm for a time was graduated Sunday, Jan. 15, from the Alexian brothers School of Nursing, Chicago. Attending the exercises from Mt. Morris were his mother, Mr. and Mrs. Lawrence Lamm and daughters, Joan and Nancy, Mr. and Mrs. Edmund Lamm, and daughter, Donna Marie, and Gerald Lamm. A sister, Mrs. Frank Czervionki, Freeport also was present.

Mrs. Eaden A. Sheely, 87, a resident here for nearly 50 years passed away at the Brethren home Wednesday evening following a long period of illness. She has been a resident of the home for several years since the death of her husband some time ago. She was born April 8, 1861, at Emmetsburg, Md., and married Samuel Sheely in Maryland, Nov. 27, 1906. She leaves a foster son, William Scholl of Abilene, Kans., one granddaughter, Eloise Schnell, of Byron, Ill. Funeral will be held Monday, Jan. 24, at 2:00 p. m. at the Methodist church with the Rev. R. A. Kelsey officiating. Burial will be in Oakwood cemetery.

Rio de Janeiro—Spain's American colonies had already established five universities when Harvard, the first in the U. S. was founded in 1636.

Providence—Three cities the size of New York would completely cover Rhode Island, which has a maximum length of 50 miles and is 37 miles across at its widest point.

Helium was discovered in 1868, but the practical value of the gas was not recognized until 1918.

St. Anne's Group Installs Officers

Sublette - St. Anne's society met Wednesday evening at the school hall.

New officers were installed. They are: Mrs. Leo Bulfer, Jr., president; Mrs. Alton Zinke, vice president; Mrs. Rita Bulfer, secretary; Mrs. Lucille Glaser, treasurer.

Captains of the society are: Mrs. John Rapp, Mrs. John Burkardt, Mrs. Leonard Vaessen and Mrs Leonard Henkel.

Five-Hundred was played and prizes awarded to Mrs. Leo Bulfer, Jr., first; Mrs. Arthur Burkardt, second; Eva Becker, consolation.

The officers served a lunch.

ENTERTAINS TEAM

Mrs James Boyle entertained the "Curley Q" bowling team at a supper at her home Wednesday evening.

PERSONALS

Mrs. Amos Leffelman, Amboy, spent Wednesday afternoon at the home of Mrs Maggie Full.

Hollywood is seven miles northwest of the business section of Los Angeles.

Mrs. Woolheather, of Lee Center, To Be 91 Sunday

Mrs. Anna Woolheather, Lee Center's oldest resident, will be 91 years old Sunday.

A seamstress, Mrs. Woolheather returned to this community four years ago and delights in presenting her handiwork to her friends as gifts. In the past four years she has created 43 fancy aprons, 12 blouses and more than 100 potholders.

She is an avid newspaper reader and enjoys radio programs regularly. Christmas and birthday cards are a source of great pleasure to her.

Mrs. Woolheather is a charter member of the Abigail Rebekah lodge in Lee Center, an organization she joined more than 35 years ago. During the years she resided in Kewanee, she maintained her Rebekah membership at Lee Center.

It is believed that she is the oldest past noble grand and lodge member in Illinois.

Her health is termed excellent for her age.

Washington—First man to loop a seaplane and the first to bring a plane out of a spin was Col. Francis Evans who did both in 1917.

There's a new SUNDAY TRAIN to CHICAGO

North Western

North Western invites you to use a new Sunday train, No. 526 on your next trip to Chicago—only 7 stops between Clinton and Chicago. Take No. 526 for a full Sunday in Chicago or for a fast connection to the east

For complete schedules consult your local Ticket Agent.

No. 526—Sunday Only
Lv. Clinton 6:00 AM
Lv. Morrison 6:17
Lv. Sterling 6:35
Lv. Dixon 6:50
Lv. Rochelle 7:18
Lv. DeKalb 7:40
Lv. Geneva 8:12
Lv. Oak Park 8:42
Ar. Chicago 9:00 AM

Chicago & North Western Railway Co.

F. X. Newcomer & Co.
INSURANCE BONDS
REAL ESTATE LOANS
Phone 162-168 Dixon, Ill.

FIREPLACE FIXTURES
Screens
Grates
Fire Sets
MASSEY HARDWARE
ACE STORES
88 Galena Ave. Phone 51

DIXON THEATRE
CONTINUOUS — OPEN AT 2 P. M.

LAST DAY

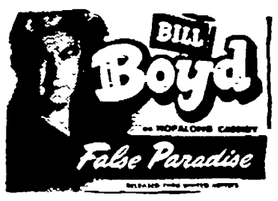

UNUSUAL SNOW FILMS

Starts Sunday — THEN MON. - TUES. - WED.
CONTINUOUS FROM 2:30 Matinee Wednesday 2:30

The First Million Laughs Are the Funniest!

ADDED Walt Disney Cartoon in Technicolor "Sportsman of the Far East" - - - News

—AT THE—
LEE
NOW ENDS WEDNESDAY
CONTINUOUS SUNDAY
DOORS OPEN AT 2:00 P. M.
MATINEE TUESDAY

NOTHING LIKE IT HAS EVER BEEN WITNESSED ON THE SCREEN!

ADDED CARTOON - - - "DESERT LIGHTS"

LAMP SALE
30% DISCOUNT
--- ALL OF OUR ---
• TABLE LAMPS
• FLOOR LAMPS
• DESK LAMPS
• BOUDOIR LAMPS
Silk Lamp Shades --- All Sizes
AT A 30% REDUCTION
CAHILL Electric Shop
213 W. FIRST STREET PHONE 400

ONE DOZEN
TOP COATS and OVERCOATS
CLEANED and PRESSED
Used One Season
YOUR CHOICE $10.00
W. W. LEHMAN
103 Galena Avenue

Eating Out Is Fun . . .

It's fun to eat out in good company with delicious food, well served. It's fun to choose from a complete variety of mouth-watering dishes. That's why it's fun to eat here. Start tonight.

SPECIAL SUNDAY DINNERS
— EVERY SUNDAY —
CHICKEN, FISH and STEAK DINNERS
DELUXE CAFE
CLOSED TUESDAYS
303 First Street Phone 198 for Reservations

Mile-A-Minute Marty By RAY KLINE Editor In Chief

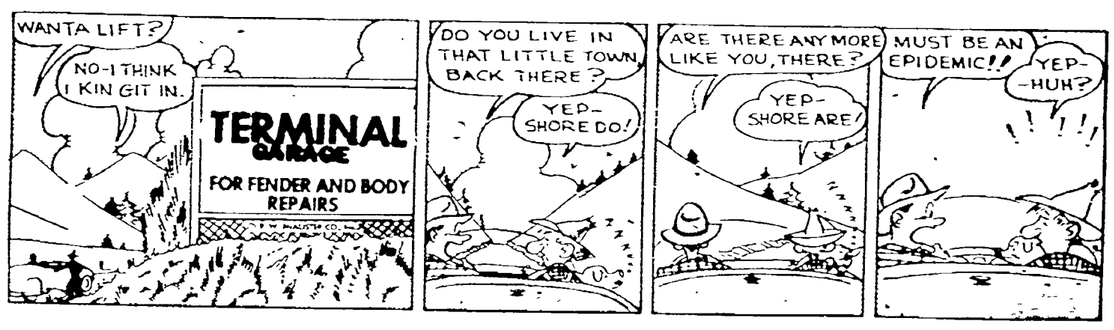

TERMINAL GARAGE
Opposite High School
AUTHORIZED SERVICE PHONE 365

FREE
PICKUP and DELIVERY
Phone 1982
MALONEY'S
DRY CLEANERS & LAUNDRY
DIXON, ILLINOIS

NewspaperARCHIVE® NewspaperARCHIVE®

Chicago 'L' Wreck Imperils 25

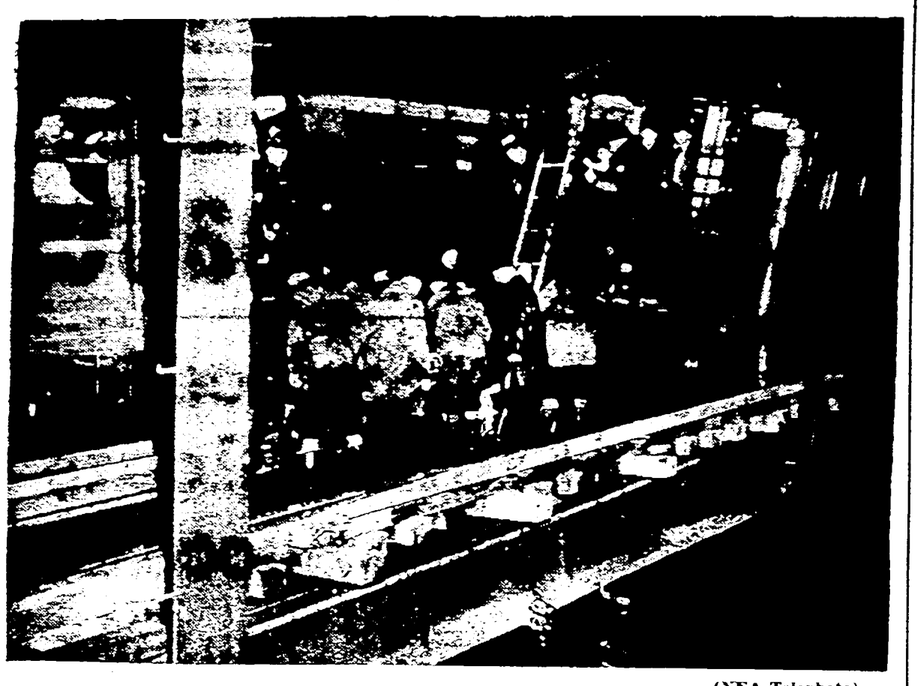

(NEA Telephoto)

Chicago—Firemen assist 25 passengers from elevated car here after freak side-swipe accident left it tipped precariously over the edge of the elevated structure. None of the more than 100 passengers on the two trains was injured.

(NEA Telephoto)

A Wolf in Elephant's Clothing

A WOLF IN ELEPHANT'S

Blackie is an elephant with a little of the wolf about him. The tiny pachyderm waggles his trunk at some of the performers in the girls' dressing room at London's Harringay Arena Circus. The girls seem quite used to Blackie's crashing past the forbidden portal.

Carriage Climbs Stairs

A big help for mothers in walk-up apartments is this stair-climbing baby carriage. It was shown at an exhibition in London. Designed by a Czech inventor, it has cleverly arranged midget rear wheels which facilitate trips up and down.

Eats Cake in Comfort

Rubbing her stockinged feet together four-year-old Linda Brown, San Antonio, Tex., shares her birthday cake with President Truman in Washington. The little Texan, chosen national poster girl for the March of Dimes campaign, had some trouble with her boots during meeting with the president so she discarded them.

(NEA Telephoto)

Ever See a Cold Snap Scudding

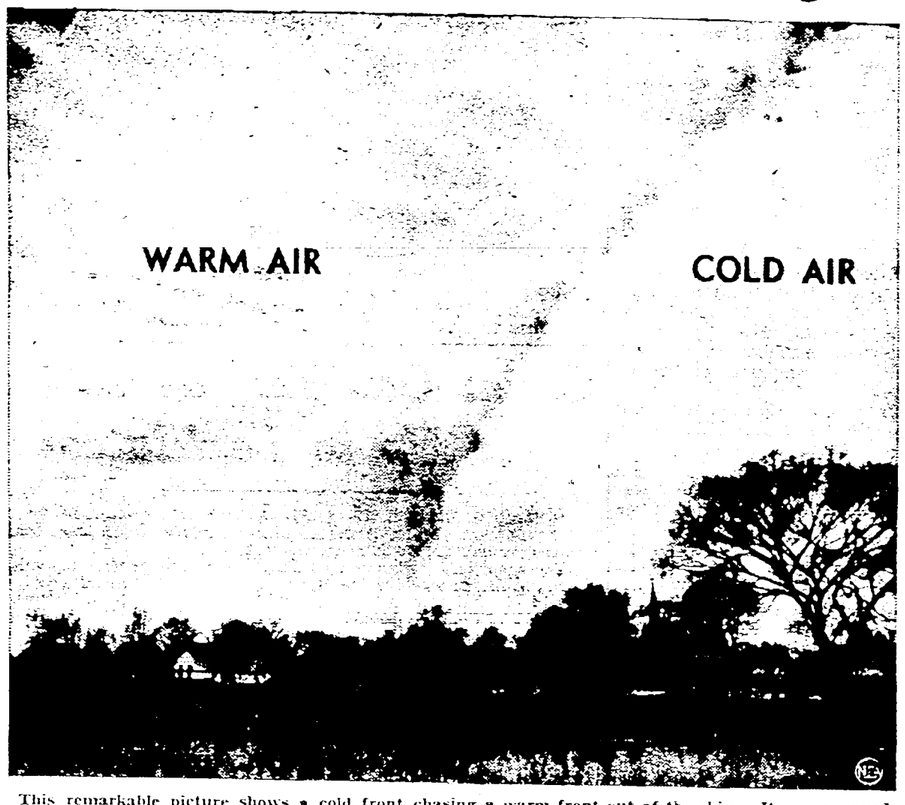

This remarkable picture shows a cold front chasing a warm front out of the skies. It was snapped by Indianapolis Times Photographer William Oates as the cold snap moved into the city from the west. Ten thousand feet high, the mighty mass of cold air is sweeping fluffy alto cumulus clouds eastward. Moving on a long diagonal front extending to Columbus, Ohio, it brought good news to the area. In its wake, temperatures dropped and eliminated threat of more rain and further floods.

Breaks a Leg 19 Times That's All

Ten-year-old Joey Raiter pencils 19 on cast holding his broken leg in Kenosha, Wis., hospital as he recuperates from 19th broken leg since his second birthday. Suffering from a calcium deficiency which makes his bones easily breakable, Joey doesn't count the two broken arms he's had during the same period.

(NEA Telephoto)

There's a Great Day Coming

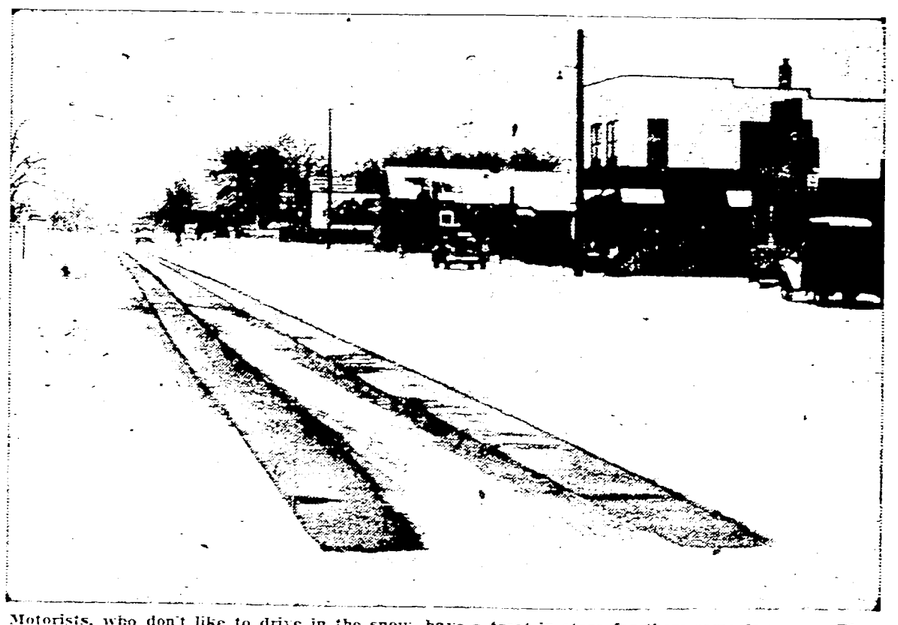

Motorists, who don't like to drive in the snow, have a treat in store for them some day soon. Electrically-treated highways, which melt the snow, are being perfected. This is a 500-foot experimental stretch near Detroit, Mich. Although snow covers the rest of the road, the "hot road" remains clear.

And Don't Talk Back

Here's something that should scare the alcohol out of any drinking man in Hayes, Middlesex, England. It's a talking traffic light, with the warning, "Now, children, mind how you cross," repeated at set intervals. The talking mechanism is synchronized to work with the changing lights.

Air Fatalities Are Getting Fewer

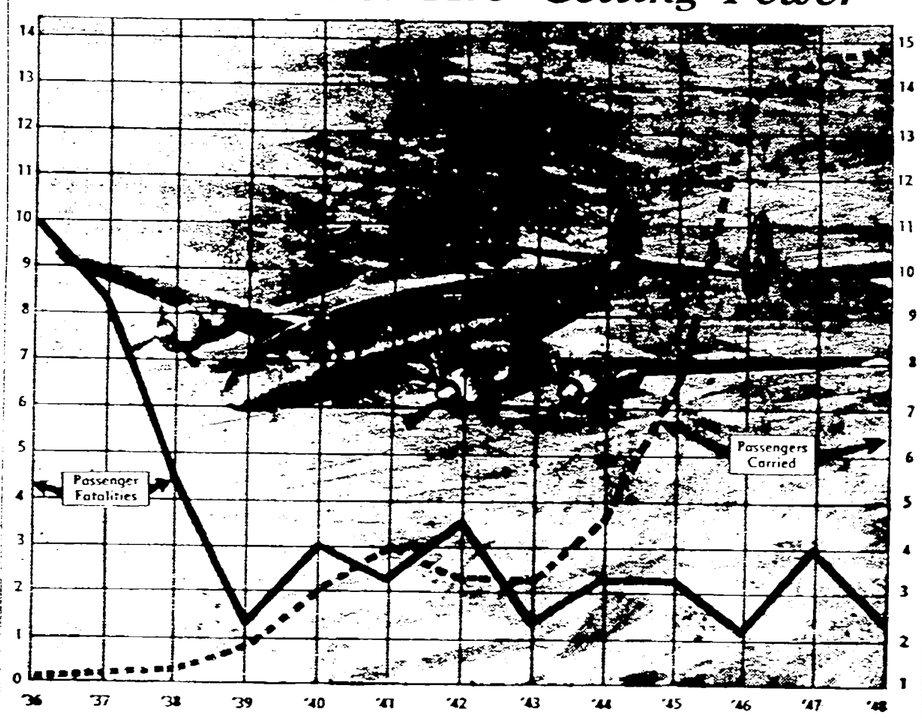

While the total number of passengers carried by the United States domestic scheduled airlines continues to rise, the number of fatalities dropped in 1948. The estimated 1948 fatality figure is 1.3 per 100,000,000 passenger miles. A "passenger mile" means flying one passenger one mile. Read passenger fatalities (solid line) on left scale, and passengers carried (broken line) on right scale. Figures are from the Civil Areonautics Administration.

Protest Red Trials

Carrying copies of the Communist "Daily Worker," whose headline denounced the trial of 12 communists as a "frameup," pickets parade across the street from the federal building in New York, where the trial was in session.

(NEA Telephoto)

Sublette

Sublette—Mrs. James Boyle entertained the E. Z. Aces after bowling on Thursday evening at her home. Those present were: Apalda Erbes, Bernice Lauer, Hattie Van Dusen and Josephine Burkardt.

Mrs. F. H. Mackin and daughters Ruth and Zeta of West Brooklyn were Friday afternoon callers at the home of Mr. and Mrs. James Boyle.

Mrs. Ella K. Hatch of Sublette is now living at the home of Miss Hazel Barnes in Amboy.

Vatican Decries the Mindszenty 'Trial'

Vatican City, Jan. 22—(AP)—Vatican radio declared today the trial of Josef Cardinal Mindszenty, primate of Hungary, may be converted into a "trial against Catholicism."

Service Listed for Polo Churches

Christian—Rev. James Goodballett. 10 a. m., morning worship; 11 a. m., Bible school; 6:30 p. m., Junior Christian Endeavor; 7:30 p. m., evening worship.

St. Mary's Catholic—Rev. James Burke. 9:15 a. m., mass.

Methodist—Rev. Ralph Griesser. 10 a. m., church school; 11 a. m., morning worship; anniversary day, Rev. Arthur Cates, speaker; 12:30, basket dinner; 1:30 p. m., program.

Evangelical-U. B.—Rev. E. A. Schmidt. 10 a. m., church school; 11 a. m., morning worship; 7:30 p. m., evening worship. Jubilee singers, Rev. Larson, Sterling, speaker.

Church of the Brethren—Rev. Weyne Crist. 10 a. m., church school; 11 a. m., worship; 6:30 p. m., CBYF meets; 7:45 p. m., service, Harl Russell, Elgin, speaker.

St. Mark's Lutheran—Dr. K. E. Irvin. 10 a. m., church school; 11 a. m., morning worship.

Fox Trapping Title Goes to Housewife

Jerseyville, Ill., Jan. 22—(AP)—County Clerk Grover Pearce has nominated a farm wife from nearby Fieldon for the fox trapping championship of the state.

Pearce said Mrs. Anna Scott brought in 21 fox pelts, the largest individual bag reported this year in Jersey county. He said her catch, for which she received a bounty of $2 a head, was one better than total bags of 20 each reported by several male trappers.

Mrs. Scott said she has "run the trap line" on the Scott farm every morning since the season opened. She said her husband was busy harvesting crops and that she decided to wage war on the foxes to protect her poultry.

Olney Oil Man Dies After Seeing Game

Olney, Ill., Jan. 22—(AP)—Kenneth Childress, 47, Shell Oil company distributor here, died of a heart attack last night during the intermission of a double-header basketball game between teams from Flora and Olney. Childress was talking with friends in the officials' room in the high school when he collapsed.

End Ocean Search for Missing Plane

Miama, Fla., Jan. 22—(AP)—Search for a missing British South American Airways plane with 20 persons aboard ended last night, Coast Guard air-sea rescue headquarters announced today.

The Coast Guard said no trace of the tudor-type plane, which disappeared Monday on a flight from Bermuda to Kingston, Jamaica, was found.

The plane was on a regular flight from London to Kingston and was last heard from an hour after the takeoff, flying at 18,000 feet.

NewspaperARCHIVE® NewspaperARCHIVE®

HOW TO BUY BUILD ☆ FINANCE MODERNIZE ☆ FURNISH IMPROVE ☆ YOUR HOME

Pollution of Michigan Is Nearing End

Chicago, Jan. 22—(AP)— Pollution of Lake Michigan—Chicago's water supply—by Indiana industrial plants may be halted by Sept. 7, according to Attorney General Ivan A. Elliott.

Elliott said yesterday that 10 of the 20 concerns named in a suit filed with the U. S. supreme court in October, 1948, have already completed sewage disposal or other projects to eliminate pollution.

He said these 10 have already been dismissed from the case and that the remaining defendants expect to complete their projects before fall.

Special master Luther Ely of St. Louis will make his annual report to the supreme court next September.

Elliott said the latest projects completed are the Standard Oil Company's $3,500,000 sewerage project near Whiting; the Socony-Vacuum's $75,000 sewage system and the National Tube Company's $155,000 sewage system

POLO

Mrs. Ralph Coffey entertained chapter DW of PEO at her home on North Division street Tuesday evening. Mrs. L. R. McDaniels presented the program and the subject was "The U. S. A. 100 Years Ago."

Mrs. Richard Folk entertained the Young Women's Missionary society of the Lutheran church Wednesday evening. There were approximately 20 in attendance. Miss Shirley Galor was assistant hostess. Miss Betty Linker presented the program and the subject was "Americanism."

Mrs Robert Perry of Dixon, formerly of Polo, entertained the Young Women's Bridge club Thursday afternoon. Those who attended from Polo were Mesdames James Gribbins Robert Hedrick, Austin Stahler, Leo Deets, Robert Clotmer, John Eckerd, Russell Cheeseman, Robert Gilbert. Mrs Hedrick won high score and Mrs Stahler low. Refreshments were served by the hostess.

The Polo-Eagles unit of the Home Bureau met Friday at the home of Mrs Robert Smith. The lesson "Dress Accessories, and "Making Dress Accessories" was presented by Mrs. Leslie Kitzmiller and Mrs. Harvey Craig.

The regular meeting of the Ogle county council of the American Legion and auxiliary will be held Monday evening at 8 p. m, in Mt. Morris, and it is expected that a large delegation from Polo will attend.

Tokyo—Japan's earthquake in 1923 destroyed Yokohama, 60 percent of all Tokyo and killed an estimated 192,000 persons.

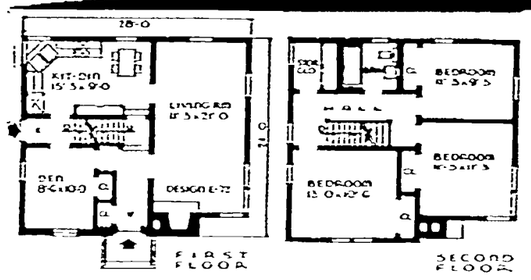

THE EDWIN is a full two-story house. It has six rooms, all with good lighting and cross-ventilation. One end of The Edwin's large living room can be used for dining. The modern kitchen has its cabinets arranged on two walls. There is a corner sink, located under the corner windows. A storage cabinet is located on the kitchen's inside wall The Edwin's stairs and front hall can be reached from the kitchen without passing through another room first. The first floor bedroom, equipped with a convenient closet, may be used as a den or workroom.

The Edwin's second floor bedrooms have large built-in wardrobes. A large storage closet is provided next to the bathroom, with a linen cabinet on one wall. The exterior walls of The Edwin are frame with stone or brick facing under the second floor projection The balance of the house is finished with siding The roof is covered with asphalt shingles.

The dimensions of The Edwin are 28 feet by 24 feet. There is a floor area of 660 square feet and a volume of 17,820 cubic feet, including the full basement.

Crime DOES Pay In City, Survey Shows

Chicago, Jan. 22—(AP) Crime was an enormous business in Chicago again last year.

Police files show that burglaries, holdups and larcenies were committed at the rate of 95 a day. Value of the loot totaled $13,386,486, but police said about 35 per cent of it was recovered and returned to the owners

The files showed that of 3,401 automobiles stolen, 2,775 were recovered.

Notably absent from the files is a record of how many of the malefactors have found that crime does not pay and are now repenting in jails and prisons.

Building Wreckers Get Help From Fire

Chicago, Jan. 22—(AP)—Workmen who have been razing an old eight-story building on the near west side got an unwanted assist last night from a fire which destroyed virtually all the remaining salvageable material.

Fire Commissioner Michael J. Corrigan estimated the loss at $50,000.

About 25 per cent of the city's fire fighting equipment was necessary to prevent the fire from spreading to two nearby five-story buildings housing leather goods firms and Gospel League shelter and mission from which 14 elderly women were evacuated temporarily.

CIO Exhorted By Boss to Hit Goal

Milwaukee, Jaan. 22 -(AP)—President Walter Reuther sent 2,500 CIO united auto workers local union leaders off today on a combined economic political mission to help achieve the union's 1949 goals.

The delegates from 800 locals turned their three-day education conference into two big workshops to devise means of implementing Reuther's energetic program.

One group was assigned economic but non-wage problems such as pensions unemployment and disability compensation and the like This group was guided by Reuther's call for $100-a-month pensions for auto workers. The other took up political problems

Philadelphia—First all-American flag was designed by Benjamin Franklin and George Washington in 1775, and was known generally at that time as the Grand Union flag.

Mexico City is more than 7,000 feet above sea level.

Paw Paw

Methodist Church
Holles Shook, minister

Sunday school, 10.00 a m Mrs Edith Kindelburger, superintendent.

Family Worship, 11:00 a m Subject, "Recovery of the Lost." Both the junior and senior choirs will sing.

The Methodist Youth Fellowship will meet at 2:30.

First Quarterly conference will be held in Malta at 3.00 p. m

The junior choir will meet Wednesday evening at 7:30.

The senior choir will meet Thursday evening at 7.00.

Presbyterian Church
L. Eugene Clements, minister

Sunday school at 10 a m

Church service at 11 a m Sermon topic, "Who Art Thou," John 1:17-34.

Youth Fellowship, 5 p m.

Choir practice Thursday at 7 p. m.

Mariner Club Sunday evening at 4:30 p. m. important election of officers.

Ordination of Elders and installation of trustees and deacons, January 30 at 7.30 by Mr. Halsey of the McCormick Theological Seminary officiating in the services.

Mr Harry Case is in the Harris hospital, he has undergone surgery.

Jan. 25-26—"Little 10" tourney.
Feb. 1—*Sandwich here
* Conference games
January 24th—Girl Scouts.
February 12—4-H meeting.

Briton Who Adopted Jewish Faith, Dies

London, Jan 22 (AP)—Lord Melchett, British industrialist who adopted the Jewish faith, died today in Miami, Fla., his family was notified by cable. He was 50 years old.

Reared as Christians, Lord Melchett and his sister, the Marchioness of Reading, formally joined the Jewish faith in 1933, during Hitler's early persecutions of the Jews in Germany.

Steel rivets are driven while they are hot, but aluminum rivets can be driven cold

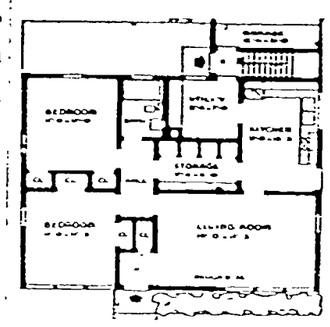

THE BRETTON has a plan which can readily be converted into a basementless house without rearrangement of the rooms. The space used for stairs in The Bretton would become storage space and the heating unit would be placed in the utility room. The Bretton also has two convenient service entries The rear entry opens to the rear yard and garage, while a side entrance is convenient for kitchen deliveries

The central hall of The Bretton is wide enough to provide for a storage cabinet on one wall and another storage cabinet on the other wall, divided into linen, coat closet and storage space for bulky household items A coat closet in the vestibule and twin closets in each bedroom complete the ample storage facilities in The Bretton High bedroom windows increase wall space for furniture

The exterior of The Bretton is of frame with siding The roof is dead level with pitch and gravel roofing on one inch thick rigid insulation

The Bretton's overall size is 37 feet, 6 inches by 26 feet with a floor area of 977 square feet and 16,292 cubic feet Without the basement, there are 9,525 cubic feet

Air Maneuvers Over Germany Are Planned

Wiesbaden, Germany, Jan 22—(AP)—The air force announced today joint training maneuvers will be conducted this week by a B-29 bombardment squadron and jet fighters from Fuerstenfeldbruck.

The B-29 squadron, part of the 22nd bomb group now training at Lake Heath, England, will make simulated high altitude bombing attacks on several Bavarian cities The B-29s arrived yesterday. Planes of the 36th jet fighter squadron, stationed at Fuerstenfeldbruck, will make interception flights.

The bombardment squadron, under command of Lt. Col John Grable of Eldorado, Ill., also will operate out of Fuerstenfeldbruck.

Belgian Congo—Length of the Congo river system in Africa is about 3,000 miles of which approximately one half is navigable.

Asian Conference to Shun Sanctions

New Delhi, Jan 22—(AP)—A delegate to the Asian conference on Indonesia said today that body probably will make no direct reference to economic sanctions in its recommendations to the United Nations

The conference was called to protest Dutch military operations against the Indonesian republic, and is expected to ask for UN enforcement of a speedy settlement of the conflict.

The Wright Brothers' airplane was named for the village near which it first flew, Kitty Hawk, N. C.

Honor Students at Lee Center Are Announced

Lee Center—Honor students at the Lee Center Community high school were announced this week.

They are. Freshmen—Walter Delhotal, Thomas Foster, Shirley Hackman, Wayne Bittner and Patricia Frost.

Sophomores: Merle Aschenbrener, Joann Hinrichs, Jacqueline Brasel.

Juniors: Albert Kurz.

Seniors: Gloria Kurz, Bruce Combear and Howard Wellman.

Gloria Kurz and Merle Aschenbrener are 4-A students.

Czech Officers Are Nabbed by Commies

Vienna, Austria, Jan 22—(AP)—The Austrian press agency reported from Prague today that between 200 and 400 Czech officers were arrested by police last month on charges of attempting to overthrow Czechoslovakia's Communist government.

First paper mill to be operated in the U. S was located in Germantown Pa., in 1690

COMBINATION STORM and SCREEN WINDOWS
IN WOOD OR ALUMINUM
At a Price You Can Afford
Phone 749
For Demonstration and Quotation
No Obligation
Dixon Roofing Co.
E. River Rd. Dixon, Ill.

We Are Headquarters for
- Freeport Water Softeners
- G. E. Electric Water Heaters
- Mission Gas Water Heaters
- G. E. Disposal Units
- Kohler, Crane and American Standard Sinks
- Full Line of Quality Plumbing Supplies

Buy From an old Reliable Firm That Built its Reputation by Giving Dependable Service.
Witzleb's
Plumbing & Heating
Phone 692
214 First Street
Dixon, Illinois

What We Do Today Determines Our Success Tomorrow!
DIXON WATER CO.
Interested Only in Community Service

WE'VE GOT WHAT IT TAKES
We're specialists in supplying suggestions and materials for transforming an out-of-date house into a HOME YOU CAN BE PROUD OF!
"Before" TESTIMONIAL "After"
THE HUNTER COMPANY
Free Estimates Insured Workmen Easy Terms
81 College Ave. Phone 413 Dixon, Illinois

CLOSING OUT SALE!
Having decided to quit farming I will sell at Public Auction, 2½ miles west and 1 mile south of Ohio or 1 mile south and 4½ miles east of Walnut, on
Wed., January 26, 1949
AT 12 O'CLOCK NOON
Team of horses, 9 and 11 years old; 4 milch cows, heavy Springers, T. B. and Bangs tested.
60 Head Angus Cattle
Bangs tested: 6 cows with calves at side; 24 bred stock cows; 6 yearling heifers; 8 yearling steers on full feed; 15 calves, weight 400 lbs.; Angus bull calf, 7 months old.
65 HEAD OF HOGS
10 Head Feeder Pigs; 55 Fall Pigs
FARM MACHINERY
C. C. Case tractor on rubber; 2-row Case cultivator; 2-bottom 16-inch Case ground plow; 8-ft. M. and M. disc; 4-section Kekanee iron harrow; 4-section wood harrow; New Idea spreader; Oliver tractor spreader; John Deere 3-bottom 14-inch plow; 14-inch ground plow; G. and D. manure loader to fit Model A. John Deere; John Deere endgate seeder; hay loader; fanning mill; 8-ft. horse disc; John Deere horse planter; 2 wagons with boxes; hay rake; shovel cultivator; Tower cultivator; corn chopper; 40-bu. hog feeder; 2 feed bunks. Shop tools; some household goods, and other articles too numerous to mention.
Terms made known the day of sale. No property to be removed until settled for. Not responsible in case of accidents.
LUNCH STAND ON GROUNDS
H. R. JOHNSON, Owner
Col. Johnson and Koerner, Auctioneers
First State Bank, Van Orton, Clerk

SPRING
Home Building Time
Contracting Dependable
Thinking of building a home this Spring? Why not see us for the finest workmanship and construction plans at lowest possible costs.
THEODORE WENTLING
General Contractor
336 Morgan Street Dixon, Ill. Phone K1783

IS YOUR FAMILY TUCKED IN COMFORTABLY
Protect them
with a WEIR Air Conditioner. Uses solid fuel . . . gives warmed, filtered, humidified air, positively circulated. Ask us about WEIR-MEYER Furnaces & Air Conditioners for all fuels—coal, oil, gas.
- LEAK-PROOF . . . Riveted and Welded for cleaner heat . . . greater durability.
- ALL-STEEL Construction for quicker heating . . . lasting endurance . . . greater economy.
- BUILT TO LAST YOUR LIFETIME! WEIR furnaces have been in constant operation over 50 yrs.
WEIR-MEYER Modern Heat
RIOPELLE BROS.
79 HENNEPINE AVE PHONE 797

U. S. Mineral Wool is fire-proof. It can neither burn nor support fire. Its use in walls and on ceilings leaves no open fire-like passages through which flames can travel
Specialist in Light and Dark
— Free Estimates —
All Work Done by Experts and All Work Guaranteed
Sterling Home Imp. Co.
Phone 231 A. P. TICE Dixon, Ill.

OF COURSE
YOU CAN'T TAKE IT WITH YOU!
And who wants to? We merely suggest that it will be mighty nice if you gather a little together and enjoy it right here on Earth. Steady systematic saving is the best beginning to a financially happy existence. . . .
DIXON LOAN and BUILDING ASSOCIATION
119 E. FIRST STREET PHONE 29

SPRING!
Is Bound to Get Here SOMEDAY
So . . . It's Time to Start Doing Something About That New Home.
— SEE US —
MURRAY E. WENTLING
GENERAL CONTRACTOR
Member of Dixon Building Employers Association
PHONE W-1333 DIXON, ILL.

Closing-Out SALE!
The undersigned will hold a public auction on the Agnes McCoy farm located ¾ mile south of Walton; 7 miles west of Amboy on blacktop road; 1 mile south and 1 mile east of Halligan's Oil Station, on
Thurs., Jan. 27, 1949
Starting at 11:30 o'clock
13 -- Head of Cattle -- 13
12 Black Angus Heifers; 1 Black Angus Bull, 2 years old. All T. B. and Bangs tested.
21 -- Fall Pigs -- 21
Farm Machinery
1—F-20 tractor, on rubber, and cultivator; 1—M. & M. tractor and 4-row cultivator, both on rubber; 1—Two-M mounted picker; 1—International 4-row corn planter; 1—International 8 ft. tandem disc; 1—International 3-bottom plow; 1—Kewanee drag; 1—7 ft. International power mower; 2—wagons; 1—1935 V-8 Ford pick-up truck; 1—40 ft. King & Hamilton elevator hoist; 1—International oats seeder; 1—2-unit Riteway milking machine; 300 gallon overhead gas tank; 1—International manure spreader; 1—Grapple fork; hay rope; hog shed; 1—Cowboy tank heater.
400 Bales Alfalfa Hay
Also Some Timothy and Clover Hay
Some Household Goods
TERMS: CASH. No property to be removed until settled for. Not responsible for accidents.
MELVIN DAMM, Owner
John Gentry, Auct. E. F. Barnes, Clerk

NewspaperARCHIVE® NewspaperARCHIVE®

Dixon Evening Telegraph
ESTABLISHED 1881

Published by The H. F. Shaw Printing Company at 124 East First Street, Dixon, Illinois. Daily Except Sunday

For additional information concerning The Telegraph, its terms of subscription, etc., see first column of classified page.

THOUGHT FOR TODAY

Therefore I went about to cause my heart to despair of all the labour which I took under the sun.—Ecclesiastes 2 20

• • •

We are not here to play, to dream, to drift;
We have hard work to do and loads to lift.
Shun not the struggle—face it, 'tis God's gift
—Shaftesbury.

IRREPLACEABLE WILDLIFE

Once, it is probably estimated, there were 75,000,000 buffalo in the Continental United States. Now only a few painfully small herds are left.

Audubon, the great painter of the birds of America, saw literally billions of passenger pigeons, one of the most beautiful of game birds, during his travels. The last of them died years ago in a zoo, and the species is extinct.

As all hunters know, the population of ducks, pheasants, quail, and the remaining game birds has been decreasing dangerously. The result has been constantly shortened seasons and decreased bag limits.

Once the wildlife resources of a country are destroyed it may be impossible to bring them back. At best, the process takes many years and enormous sums of money. And this is one phase of the government's electric power and land recovery program which needs far greater public understanding than it has so far received.

Some of the greatest streams in the country have been dammed by the government—at an unknown cost in fish. If the proponents of unlimited socialized power development have their way, hardly a watercourse of any size will remain as nature intended it. Again, the vast lakes created by government dams have flooded lands which were once used as resting and feeding areas by migratory game. And, of tremendous importance, the draining of marshes and similar lands has destroyed the nesting grounds of wild fowl—and thus cut deep into this irreplaceable and invaluable living national resource.

The opposition of those who want to conserve wildlife against the indiscriminate development of land and water, at the expense of fish and fowl, is growing fast. And the Federal government, with its unnecessary and badly administered program of socialized hydro-electric development, is among the worst offenders.

Washington—Stamped envelopes were placed on sale by the U. S. postoffices in 1852. Postal cards were accepted in 1873 and special delivery services were added in 1885.

Odds against the birth of quadruplets are estimated at 600,000 to one.

By

Westbrook Pegler

Pegler recalls a speech by Adolph Berle back in 1937 and suggests that when Americans get their country back, they might use him for target practice.

(Copyright, 1949, King Features Syndicate, Inc.)

In view of the insipid show that Adolph Augustus Berle Jr., of Harvard Law (of course), put on before the committee on un-American activities in the Alger Hiss case, I have to suspect that he exceeded himself when he saw blood on the moon in New York, Oct. 15, 1937, as reported in the press of that day. Fiorello La Guardia, the Little Padrone of the Bolsheviki, was running for mayor against Jeremiah Mahoney, the Democrat. Berle, the fearless Campridge double-dome who recently longworded the committee lopsided with his other-handed testimony, was on fire with revolutionary ardor.

"To unify the Democratic party," he said, "You don't need a love feast. You need a purge and a firing squad. Get rid of the whole rag tag and bob-tail of grafters and then talk about a party."

Where's The Dead?

Double-Dome certainly told them that night. Nobody asked him where he buried his dead, but if I had been there I would have called for a saliva test because Brother Berle doesn't seem as rough as all that, naturally. He may now be thinking of the day when the Americans get their country back. He may be afraid that they might think well of his old firing-squad idea, and use him for target-practice. Because, before the committee on un-American activities, this other-handed Harvard flannel-mouth shot off the most garrulous bazoo that Washington has heard in 16 years, short of La Boca Grande herself, and still, when they boiled it down, the boys couldn't quite decide what their guest artist had told them.

This fellow is out of the state department now and you wouldn't want to bet that Gabby Gus is ever coming back. Nevertheless, Harvard Law still runs the plant and pipelines make a tracery like the veins of a rum pot's nose. For the first time in memory it is degraded, disgraced and distrusted. The department earned this reputation through a tangle of shrewish, jealous, backbiting buck-pretties who gossiped and undercut one another like so many babes in a back-room and ran blabbing rumors and slants and secrets. Cordell Hull, a masculine old side-hill dodger, was double crossed not only by feline creatures in his own department but by Roosevelt himself, who delighted in the catting. That the Communists had access to common scandals in the system goes without saying. Berle himself testified on oath that one outsider enjoyed a leak and another witness swore that this outsider's agents included a Communist from the office of the Daily Worker. There is no telling who blackmailed what secrets out of vulnerable men but other governments would not hesitate to and neither would blackguards in the broadcasting trade.

Not Clean

So President Truman has not cleaned up the state department by appointing Acheson. And for any honor it may do this old Harvard tie, in denying knowledge of any Communist connections of his friends, the Hiss brothers, he is no worse than Felix or the Gab Frankfurter, who brought Alger Hiss to Washington, along with a lot of creatures who can't deny treachery to the United States hasn't been asked to speak his piece. I tried to ask him, but he shinned up his ivory tower and slammed the hatch. There is no reason at all why the committee on un-American activities shouldn't have stuck a subpoena in his hand and dragged him down the street to the caucus room to lay it on the line after all these years of working back stairs pulling wires and dropping his study boys into key positions.

Neither Frankfurter nor Acheson ever asked a single question. Nor Eleanor, nor Bunkhead Wallace, nor David K. Niles.

Berle's double-talk assayed little and most of that little was vaulted when Acheson took the stand before the senate foreign relations committee. So the only impression that the people could get from all this is a conviction that the state department is a political reservation fought over by people of equivocal devotion to the U.S.A.

Gives "A Sample"

The Berle song-and-dance has been touched up before, but few of the people will ever have a chance to inspect his responses. Here is only a sample.

We likewise tried to trace out the groups which endeavored to have information in Washington and we endeavored to reach back to see whether the Communist apparatus was beginning to activate the foreign language groups in the United States. This brought it, of course, squarely within the jurisdiction of the state department. This was still pretty inadequate. It seemed to us, because it related only to the state department. The department of justice, meanwhile, knowing the espionage problem, began to get active and we worked with them on some legislation. After all, there was no law involved in a man's being a member of the Communist party at that time. We accordingly caused to be written the (blah and blah and blah) and we have in one section of the European division a little group formed to study foreign intelligence in the hope of endeavoring to establish any link between the Communist group here and the Russian government."

"You Can't Win"

But you can't win — yet. You can't win until somehow you are able to throw them all out of the department of state, including Berle's kind, talking poultice words to draw the meaning out of language, and find Americans who hate Communists and say so. The idea that a man has got to have a Harvard degree and a few springs of wire wool in his lip to be anything in the American state department comes with a strange sound from Highschool Harry Truman of Independence, Mo.

Trinidad—Pitch lake in Trinidad is the world's largest producer of asphalt. The lake has an area of 114 square miles. Underground sources replenish the supply.

Boyle Gets Secretary Who Is Being Paid by Wife's Fur Coat Fund

By HAL BOYLE

New York—(AP)—Things are different since "my sec" arrived. Too different.

"My sec" is short for "my secretary."

My sec is short herself. She is also blonde, blue-eyed and pretty. She is also married to a Mormon and has two children. She is also one of my wife's best friends. Her name is Laurie.

Man of Distinction

It wasn't through honest merit that I joined the men of distinction who have office secretaries. It came about in this wise:

One morning I came to work and found a small, disheveled blonde fiercely burrowing into the knee-high litter of books, magazines, papers, letters, and old cigar butts atop my desk. She was making strangling noises, so I pulled her out—and recognized Laurie.

When I asked if she had lost one of her children in there or something, she said:

"No silly. I'm working for you now—clearing up this mess."

"Who fired you?"

"Your wife, Frances, dope. She came in here the other day and saw this pile of junk on your desk, and she's afraid it'll topple over and kill you. I'm to help you get rid of it."

Who Will Pay?

"And where's Frances going to get the money to pay you?"

"Out of her fur coat fund," said Laurie.

Well, that stopped me. I had given Frances some money at Christmas for the family fur coat fund. This fund has been going on ever since we were married eleven years ago. But every time it has gotten big enough to buy the left forefoot of a silver fox pelt, we have had to dip into the fund for one emergency or another.

As a matter of fact, my wife lately has fallen into the wistful habit of calling it the "Frances Boyle Memorial Fur Coat Fund"—on the theory that by the time there's enough in it to actually buy a fur coat she will be wearing wings and a long white robe (cotton).

So if Frances herself now wanted to rob her own fund to hire me a secretary for a few weeks what could I do about it? Nothing.

"Okay, Laurie," I said. "I give up. You're me sec. What's first?"

She pulled open a crowded desk drawer. A 1937 edition of the World Almanac and a withered apple core (probably late 1946) tumbled to the floor.

"All This Junk"

"Let's get rid of all this junk," she said sternly. Like my mother, Laurie looks at the ceiling while she's talking to you—if she's really serious. And Laurie was looking at the ceiling.

For days and days she has been throwing away the dear, wonderful rubbish of my life with ruthless hands. Every lost handful takes something out of my heart. I stand at the water cooler and watch her. I have to. There is no place for me to sit at my desk. My sec has my chair, too.

My desk is now almost as neat and clean as my employer's conscience. My favorite cockroaches have fled it as from a plague—completely disgusted.

Can't Find a Thing

My sec is a splendid sec—competent, warm hearted, hard-working and loyal. But all the nice letters atop my desk I intended some day to answer are now neatly filed inside my desk, where I never will be able to find and answer them. I used to know where everything was. Now I know where nothing is. I have traded the organized chaos I knew for a confused order I can't understand. Secretaries like money, can come to the average man too late in life for him to know what to do with.

Laurie soon will depart as she has the desk about whipped.

"Then you can turn over a clean new leaf," she said.

Bless my sec! How can I tell her I quit looking for bright new pages years ago? I have felt for some time it is better to live the pages as life itself turns them—good or bad, old or new. There's always something on every page to like or learn from.

And I know it won't be long before the desk is piled high and happy again. The cockroaches will pose back one by one. I'm going to buy them a new jar of library paste for a welcome home party. And then I can spend my daze at the office in the old way.

But that fur coat fund for Frances? I'll have to start it all over again.

DIALING

Today On Your Radio

New York, Jan. 22—(AP)—Too bad the whole country could not have tuned in on the television scenes of the presidential inauguration. It was really an impressive transmission, this visual networking for the first time of such a national event.

As it was, those sections of the east coast and the midwest accessible to the Boston-Washington and the New York St. Louis circuit had what might be likened to front row seats. They could see a whole lot. Better than thousands of the guests physically present. At least, that was the impression gained at the New York viewing end.

Technically and from about every other aspect, the telecast hit a new top. So clear were the scenes under the bright sun of a cool winter day in Washington that personality after personality could be recognized easily when stepping within closeup range of the camera. A dozen cameras were at hand to catch every angle at the swearing in and the parade afterward.

While only a fourth of the nation was within television range of the ceremony, possibilities point to a much more expanded audience when 1953's president takes office. By then networks are expected to be extended to the west coast.

• • •

Some Sunday developments: MBS 1 p. m. Opera Concert, new series with guest soloists. CBS 7 30 Lum and Abner and 9 Life of Luigi, these programs exchanging times. MBS 9 30 Harold L. Ickes address at Education Conference of United Auto Workers at Milwaukee.

Also for Monday: ABC 10 a. m. Jane Jordan, home economics and 10 15 At Home with the Kirkwoods, two new ones to replace Second Honeymoon five times a week.

• • •

On Saturday night list: NBC—6 30 Vic Damone show; 7:30 Truth or Consequences; 8 Hit Parade; 8:30 Judy Canova; 9 30 Grand Ole Opry.

CBS—6 Winner Take All; 7 Gene Autry show; 7:30 Philip Marlowe mystery; 8:30 Tales of Adventure; 9 Sing It Again.

ABC—6:30 Tommy Dorsey band; 7:30 Famous Jury Trials; 8 Little Herman; 9 Musical Etchings; 9:30 Hayloft Hoedown.

MBS—7 Twenty Questions; 8 Life Begins at 80. 8.30 Guy Lombardo music. 9 Chicago Theater's "Aida."

• • •

Sunday forums: MBS 11 30 a. m. Reviewing Stand "What Is America Reading?" CBS 11 30 People's Platform "UN and a North Atlantic Alliance." NBC noon America United discussion of education. NBC 12 30 p. m. Chicago Roundtable "Federal Health Insurance."

Other Sunday: NBC 3 30 One Man's Family. 3 35 Living 1949 "The Presidency": 5 30 Ozzie and Harriet. 6 Horace Heidt talent. 6 30 Phil and Alice. 7 Fred Allen and Jack Haley. 8 30 Album familiar music. 9 30 Who Said That.

CBS—10 30 a. m. Salt Lake choir. 2 p. m. N. Y. Philharmonic; 4 30 Strike it Rich quiz. 6 Jack Benny. 6 30 Amos and Andy. 7 Sam Spade drama. 8 Helen Hayes in "Skylark." 9 30 It Pays to be Ignorant.

ABC—11 30 a. m. Piano Playhouse. 3 15 p. m. Betty Clark sings. 3 30 Opera Auditions. 4 30 Quiet Please drame. 5 30 Greatest Story. 6 30 Nino Martini in Carnegie Hall. 7 Stop the Music; 8 30 Rex Harrison in "Journey's End."

MBS—11 a. m. Wings Over Jordan, new time. 12:30 p. m. Singing Canaries. 2 30 Juvenile Jury. 4 30 Quick as a Flash. 5 30 Nick Carter. 6 30 Mayor of Town. 7 30 Memos for Music. 8 Under Arrest. 9 Secret Missions.

• • •

Monday expectations: NBC—noon Boston Symphony rehearsal; 3 30 Pepper Young . . . ABC—9 30 a. m. Godfrey's hour; 1 p. m. Second Mrs. Burton; 4:45 (repeat 5 30) Rudy Vallee with Herb Shriner . . ABC—9 45 a. m. The Roosevelts; 1:30 p. m. Breakfast in Hollywood. 3 Kay Kyser show . . MBS—9 30 a. m. Say It With Music; 11 30 Lunch with Bill Slater; 2 30 p. m. Ozark Valley Folks.

Happy Birthday

To Rickie Lee Fore who is two today.

Trenton, N. J.—New Jersey's public school system dates from 1661, but the schools were not made free to all children until 1871. First law school was founded in 1693.

BOB THOMAS in

HOLLYWOOD

Hollywood—The big electric sign outside the famous Coconut Grove is blinking out the words: "Carl Brisson — International Singing Star."

Now there's a great story—Carl Brisson was one of the first movie stars I ever met. It was in 1934 and Carl, just imported to Hollywood after starring in European films, was singing "Cocktails for Two" for a Paramount movie, "Murder at the Vanities."

Later in his dressing room, he introduced me to his "brother," Freddie Brisson.

Carl and the song turned out to be hits. And his "brother" turned out to be his son. Paramount was building Carl as a matinee idol and they didn't think it was good box office for a romantic star to have a son as big as Freddie, so they dreamed up the "brother" routine.

Lost In Shuffle

Paramount had six different losses in two years and Carl, lost in the Hollywood shuffle, returned to his native Denmark via a couple of Broadway shows.

Freddie remained in Hollywood, became a producer, married Rosalind Russell and has a son of his own.

Carl spent the early war years in England as a friendly alien, because of his Danish citizenship and lost $75,000 in four hours when his English country home and town house were blitzed. In 1942, he and his wife, Cleo, arrived in New York. He borrowed $2,000 from a bank against his frozen English bank account and headed for Hollywood, where he thought he could get a job.

He made the rounds of the studios. Yes, the producers and directors remembered his big hit on the screen in 1934 but, well, "come around some other day but don't call us, we'll call you."

Carl heard about a musical comedy opening on Broadway. Could they maybe use him? They could—but they didn't. While he rehearsed his songs and routines, the producer was in the wings making notes—stealing his act—for someone else. They paid him off when Carl refused to understudy the star.

Maybe he could get a job singing in a New York night club. He talked himself into the Versailles for one week at $500. He put on a top hat and tails and sang sentimental songs, including "Cocktails for Two," into a hand mike and the society matrons squealed.

The night club renewed his contract for another 12 weeks at $1000 every Saturday night. He stayed 72 weeks and his final paychecks were for $3500 a week.

Now he's touring the country, has a couple of movie offers and doesn't mind it a bit when people whisper: "He's Rosalind Russell's father-in-law. He's a GRAND-PA."

Most Envied In-Law

"I guess," he told me, "I'm the most envied father-in-law in the world."

Carl, a tall, athletic, handsome fellow doesn't look like a grandpa. In fact, he doesn't even look like a father-in-law. Nor does he talk like one either.

I asked Carl about his age but he evaded me with: "I was married when I was 16 and I'm only 17 years older than my son."

I called up Freddie and quick-like asked him, "How old are you?" He said: "I'm 17 years younger than my father." You can't beat a family act like that.

Freddie looks 32 or 33. That would make Carl 50.

Freedom--You Have to Want It Badly Before You Can Appreciate It

BY JAMES MARLOW

Washington, Jan. 22—(AP)—All the well-fed flesh-and-blood people watched President Truman read his inaugural speech at the capitol.

Once in a while a hard cupped itself around an ear. Or two heads turned to each other and nodded wisely about something Mr. Truman had said. No one seemed surprised at anything in his speech.

He was talking about peace and freedom for all people everywhere and I wondered what a couple of ghosts from the not-very-long-ago would have thought if they were there.

I could almost see them in their great coats and tricorne hats slipping in quietly and sitting down, unnoticed even by each other, for they had come in separately.

Then they saw each other and moved together, each recognizing the other for what he was: a ghostly stranger. One of them had a green cockade in his hat.

"I'm from the French revolution," he said. "I kept up with things for a while after that. But this is the first time I've been back for a look around in maybe 50 or 60 years."

The second ghost said: "Then you're more up to date than I am. I'm from the American revolution and I haven't been back since."

As he caught the drift of the president's words the American ghost sat numb with astonishment.

He sat like that a long time after the president and the crowds were gone. At last he said to his new friend:

"Did you hear what I heard? He was talking about freedom for all people. He used "Free" for freedom at least 20 times."

"What's so strange about that?" said the French ghost bitterly. He pulled his coat tighter as the icy wind whipped across the capitol plaza.

"But we won freedom back in 1776," said the American ghost. "I thought we had set an example for the whole world. I thought by this time all people everywhere would have won freedom for themselves."

The other-traveled French ghost who had been back a number of times since his own revolution in 1789, looked at his companion.

Isn't That Simple

"Freedom isn't as simple as that," the French ghost said. "We wanted it. We took a lesson from you, although nobody else did for a long time. Freedom was the battle-cry in our revolution.

"And we won freedom. Then we lost it again for a long time. We didn't know how to handle it when we had it. We had to struggle for it all over again. Now once more we have it. I hope we can keep it."

The American ghost said: "Oh, but we knew how to handle it. As soon as we got it, we kept it. We made it work, I'm sure."

"Don't kid yourself," the French ghost said. "Back in those days when you said 'We have freedom,' you meant just freedom for some of you. What about your slaves?

"There wasn't any freedom for them until you fought a civil war among yourselves, and that was almost a hundred years later."

The American ghost was silent a moment. Then he said: "Why isn't everyone free by this time? Doesn't everyone want it?"

"I'm sure everyone does if he can think or feel at all," the French ghost said. "But, look, freedom isn't some weed growing wild, ready to be plucked by any passer-by.

Freedom a Flower

"It's a tender and delicate flower. You have to want it very badly before you begin to appreciate its beauty. And there always have been people eager to crush the hand that reached for it.

"For most of history those few people have been able to keep the others out of the garden where it grows.

"To pluck it at all, you must want it really want it. You must be willing to struggle for it. And if you're lucky, you'll get help from those who also want it, or already have it.

"That's what Mr. Truman was talking about. That's why he kept repeating 'free' and 'freedom'. He wanted people everywhere to think of what he was saying, and to feel it.

"He was saying that if they wanted it badly enough they'd get help in reaching for the flower."

CARD OF THANKS

I wish to extend my heartfelt thanks to all who visited me, sent cards, letters, gifts and flowers while I was in the hospital and also to the doctors and nurses for all they did for me.

Mrs. Hulda Krehmke

Advt*

BARBS

By HAL COCHRAN

Too many light heads are behind headlights.

• • •

Students gain little by burning the candle at both ends, says a professor. Well it certainly doesn't make the outlook any brighter.

• • •

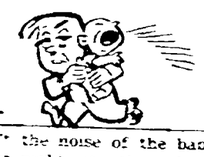

It isn't the noise of the baby's crying at night—it's the upkeep.

• • •

Giving to the March of Dimes until it hurts means helping the hurts of others.

• • •

Health Hint: In ropping remarks be careful whom they hit.

What's Happening?

Some fine day, we hope before too long, residents of Dixon and Lee County will enjoy the long-talked-about swimming pool. Probably then our children can have swimming instructions that may eventually save lives.

The trouble people take to learn to keep their heads above water is illustrated by examples of local Red Cross learn-to-swim programs reported at year's end.

In helping reduce the 7,500 annual drownings, 636,000 certificates were issued last year to persons completing Red Cross water safety courses.

A farmer near Ottawa, Ill., finding some 16 children using an abandoned quarry as a swimming pool, appealed to the Red Cross chapter for a water safety instructor. Arrangements were made and several days later the instructor arrived in a small plane, landing in a cleared soy bean patch, a procedure repeated every class day till instruction was completed.

In a small Texas town swimming classes were held in a drainage ditch and participants included three international airline pilots who were stationed nearby.

A school built a canvas pool suspended from a wooden frame and set it up smack in the middle of the assembly hall.

In Missouri abandoned strip mines were converted into swimming areas and in the mountains of California classes were begun in a pool fed by an icy stream. During the first class the instructor nearly froze stiff, so training was transferred to the bank a dry run, so to speak, although the students had to demonstrate and practice in the water.

How True!

There is far more danger in a public monopoly than there is in a private monopoly, for when government goes into business it can always shift its losses to the taxpayer. The government never really goes into business for it never makes ends meet, and that is the first requisite of business. It just makes a little business with a lot of politics and no one ever gets a chance to find out what is actually going on.

—Thomas A. Edison

Famous Fencing Master Is Dead

Heidelberg, Germany, Jan. 22—(AP)—Scar-faced ex-students of Heidelberg university today buried 75-year old Jakob Umrath, fencing drill master of prewar students' fraternities.

Umrath died of a fractured skull suffered when he fell down a flight of stairs.

Fencing was banned after World war II by military government orders.

Beware of Romance

By Roberta Courtland

Copyright by Greenway Pub. Co.—Distributed by NEA SERVICE, INC.

THE STORY: When sixteen-year-old Merry Carson learns that her doting father, Kin, has asked her selfish mother, Susan, for a divorce, her whole world turns topsy-turvy. Kin leaves home and Susan goes to pieces. Aunt Jane comes to look after things. The doctor advises a change for Susan and they take her to St. Vincent's, an island resort. Here Susan buys a house from Carter Bagby. Carter treats her gallantly and Susan begins to perk up. Merry goes to spend a couple of days with her father in their home town. She sees Tip Kennedy again but tells him she still doesn't believe in marriage, after what happened to her parents. Merry's father says he has deeded the Marshallville house to her. She returns to St. Vincent's. Tip and others of the Marshallville crowd spend the summer there and Merry enjoys herself. In August she and her mother see the announcement of her father's second marriage in the paper.

• • •

XVIII

TWO weeks later, when most of the crowd were gone, Merry came home from a bicycle trip to the library and entered the house, her arms filled with books, whistling cheerfully. From the big living room, Sustan called to her; and there was something excited and oddly breathless in Susan's voice that startled Merry so that she spilled the books hastily on the table beneath the big gilt-framed mirror and went swiftly into the living room.

Susan, flushed and bright-eyed, stood beside a beaming Carter Bagby, and they looked at Merry with what was, to Merry in that moment of wild shock, an almost indecent youthfulness.

"Merry, darling, I have some news for you," said Susan gaily. "Darling, you're going to have a brand-new father."

Merry felt as though she reeled from the shock, though as a matter of fact she only went rigid, and white-faced beneath her honey-gold tan, as she stared with wide, incredulous eyes from one beaming face to the other.

"Your mother has done me the very great honor to accept my proposal of marriage," said Carter pompously, and beamed fatuously at Susan.

"Mother!"

Merry was too shocked, too swept off her feet to be able to control her shocked disapproval, her bewildered protest.

"I shall do my utmost to make your mother happy, Merry, I assure you, and to be a good father to you," said Carter, but there was now a faint edge to his tone.

"Thanks. I have a father, and a darned good one, and that will be quite sufficient, thank you," flashed Merry before she could control the words.

"Merry!" Susan was outraged, indignant. "How dare you be rude? Apologize to Carter immediately."

But Merry had had all she could take, and suddenly she ran down the hall and into her own room, closed the door and flung herself face down across the bed.

• • •

SOME time later—she was too dazed and shaken to know how long—Aunt Jane sat beside her on the bed, patting her shoulder soothingly as though she had been six months' old and in need of being burped.

"Honestly, Merry, I am astounded at you. Have you been blind, that you couldn't see this coming?" asked Aunt Jane at last.

Merry rolled over and sat up.

"Aunt Jane, we can't let her marry him—we can't."

"How do you suggest we stop it? By locking her up somewhere on bread and water?"

"But there must be something we can do."

"Oh, there is, of course."

"What, Aunt Jane?"

"Take it and pretend to like it."

"You mean just stand by and not try to save her?"

"Save her?" Aunt Jane mocked furiously. "My dear blessed little innocent! How the heck can you save her from something she wants? She's crazy about the guy. She's been married so long that it's a habit she can't break. She's the incurably domestic type, born to marriage as the sparks fly upward or something. She was born to be a wife and mother, and she's miserable in any other existence. I don't suppose Bagby is such a bad little guy. I just don't like him, because he's not my type at all. But that's not to say he won't make her happy. I'm probably a no-good so-and-so to feel he's looking for a soft berth and thinks he's found it with Susan; at his age, at any rate he'll probably be properly grateful for all she can do for him and repay her by being loyal and faithful and the lap-dog kind of husband Susan needs."

• • •

SUSAN was reproachful and a little cool to Merry for her attitude toward Carter Bagby.

But Carter himself was very sweet and gentle with Merry. Offensively so, Merry told herself grimly, parading his gentle forgiveness for her unbearable rudeness, and thus high-lighting at the same time her bad manners and his excellent ones.

Aunt Jane looked on, saying nothing, but a tower of strength to Merry in the difficult days that passed until the wedding day dawned at last. And then, with a group of acquaintances from the various committees and clubs she had joined and some of Carter's rather odd-looking friends as guests, Carter and Susan were married.

Afterwards, Susan turned to Merry, and there were tears in her eyes as she kissed her and said impulsively, "Forgive me, darling, and be happy—because I am."

"Of course, Mother."

Carter was almost unbearably possessive and pompous. And when at last they had gone on their honeymoon, Merry and Aunt Jane relaxed and Aunt Jane shook her head sadly.

"How Susan could ever for a moment let herself fall for that stuffed shirt—after Kin!" she exploded.

(To Be Continued)

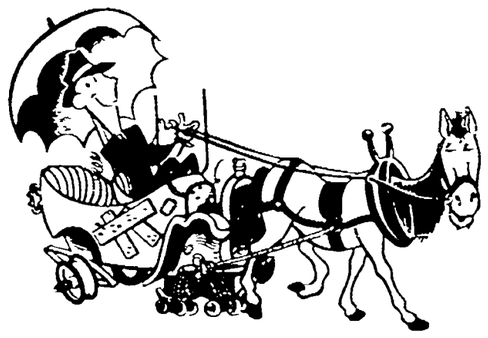

IF YOUR CAR

is almost as bad as this . . . then it's "horse sense" to talk about a low cost auto Bank Loan. Moderate rates. Fast action!

City National Bank In Dixon

DIXON, ILLINOIS

Member Federal Deposit Insurance Corporation

NEWSPAPER ARCHIVE®

SOCIETY NEWS

Retired Teachers Have Interesting Speaker at Meet

The Retired Teachers' club met Wednesday afternoon at the home of Miss Dora Breed, with Miss Minet Wagner, president, in charge of the business meeting. L. W. Miller read a brief article on recent changes in educational procedures and led a brief discussion of the matter.

Interesting Program

Miss Flora Seals gave the program of the afternoon on "Contributions Made to American Life by Negroes." She stated that from earliest times negroes had done their part, citing as examples that on of the pilots on Columbus' voyage had been a negro and that several thousand negroes had been in Washington's army. Today negroes constitute ten percent of the population and have made special contributions in several fields.

In music they have been especially talented and America owes them much for their jazz music and the negro spirituals. The list of outstanding negro musicians is very long, including Grant A. Still, the first negro to compose a symphony. As an example of one great musician Miss Seals reviewed the life of Roland Hayes, a singer, whose pioneering in the field made easier the path of other musicians who followed him.

Negroes have made contributions, too, in the field of literature. Their talent in story telling, goes back even to Africa where some of the Uncle Remus stories were part of the folk lore there. As one example of a negro writer she told the story of the life of Paul Lawrence Dunbar, named for the great apostle Paul. He died at an early age but had done outstanding work in short stories and poetry.

In the field of science and inventions the outstanding example was George Washington Carver, but Miss Seals chose to tell the story of Dr. Hale Williams, the first American doctor to perform successfully an operation on the heart. This famous operation and much of his work was done in the Provident hospital in Chicago, which he had founded for negroes.

Education for negroes has been a great need, for in the early days there were few schools or teachers. With the founding of Hampton Institute a new door was opened and today 90 per cent of the negroes can read and write. Miss Seals chose Mary McLeod Bethune as an example of a great negro teacher. Left a widow with five small daughters, Mrs. Bethune started a school for negro children in Daytona, Fla., which grew from a shack on a vacant lot to the school which today is under the Methodist church, Bethune Cookman college.

Religion has always been a big part of life to the negro and they early founded their own churches. Today the largest Protestant church is a negro church in New York City, the Abysinian Baptist church. Its pastor for 27 years, Rev. Adam Clayton Powell, Sr., is an outstanding example of a great negro preacher. Today he has relinquished the pulpit there to his son.

The road to achievement for all of these negroes has been one of hardship, poverty, and heart aches, but they have blazed a trail for their race. Miss Seals closed the program with the reading of the negro national anthem, written by the negro poet, educator, and reformer, James Weldon Johnson.

—o—

RELIEF CORPS INSTALLATION

Installation services of the Woman's Relief Corps will be held Monday afternoon at 2:30 in the GAR hall. Refreshments will be served following.

Social Calendar

Sunday

Creative Writing Study Group of the AAUW at the home of Mrs. Edwin Merrick, 1611 Third street. 3 p. m.

Monday

Installation service for the Woman's Relief corps in the GAR hall. 2:30 p. m.

AAUW meeting at the Loveland Community House. 7:45 p. m.

Chapter AC of the PEO Sisterhood at the home of Mrs. W. H. Haefliger, 409 North Dement avenue. 2 p. m.

Red Cross Nurses' Aides to have a scramble supper at the home of Mrs. Charles Kested. 6:30 p.m.

St. Anne's Study club with Mrs. David L. Heid, Chamberlin street.

—o—

AFTERNOON UNIT HEARS LESSONS

When the Dixon Afternoon Home Bureau met with Mrs. Ed Schick this week, 17 members and three guests answered roll call to "A Successful Teenage Party". The major lesson "Broiler Cookery" was given in a very interesting manner by the home advisor, Miss June Pilgrim. After careful experimentation, a most healthful, attractive and speedy meal can be prepared by the broiling of meat, vegetables and fruit. Broiling is cooking by direct heat or flame, so when choosing meat, care should be taken to use the more tender cuts to insure the best results.

After the meeting was called to order by the president, Mrs. Eric Gerdes, the minutes and treasurer's report were submitted by Mrs. John Grobe. A brief but interesting report was given on "Diabetes" by health chairman, Mrs. Leon Garrison. The 4-H leader, Mrs. Kenneth Gross, invited all interested members to attend the meeting of the Dixie Girls 4-H club at Marilyn Johnson's at which time valentines are to be made. The minor lesson "Care of House Plants" was presented by Mrs. Henry Dressel. This proved very informative and interesting to the members.

At the close of the meeting, tempting refreshments were served by the hostess, assisted by Mrs. Theodore Hughes. Guests welcomed to the next meeting are Mrs. Albert Cline and Mrs. Mike Stahl. The next meeting is with Mrs. Calvin Brown on the 23rd. Members please not the change of date.

—o—

NELSON UNIT HAS DINNER

Members of the Nelson Home Bureau met recently at the home of Mrs. Gladys Bollman. Mrs. Florence Bollman and Mrs. Mildred Lincoln were assisting hostesses for the day.

A scramble dinner was enjoyed at noon. Roll call was answered by telling "A Successful Teenage Party." Following this the meeting continued in the kitchen where Miss June Pilgrim, home adviser, gave the major lesson. "Broiler Cookery." She broiled a delicious steak out of which all enjoyed a sample. Health chairman, Mrs. Charlse Crombie gave a talk on ringworms. Mrs. Florence Bollman gave the minor lesson, "Care of House Plants."

Following the meeting Miss Pilgrim told the highlights of her recent trip to California.

—o—

—Chesterfield coats. $25.00, values to $89.95. Edna N. Nattress Shop.

Advtl

Dixon Teacher Has Church Wedding

Gladys Braun, only daughter of Mr. and Mrs. Herman Braun of Freeport, was a pretty bride when she and Kenneth Greenfield of German Valley, were wed. Salem Evangelical and Reformed Church near Lena, was the scene of the 2:00 p. m. wedding on the 11th day of January. Rev. F. C. Schmidt officiated at the double ring ceremony.

Fifteen minutes of beautiful nuptial music were heard before the strains of the wedding march came forth. Vocal selections included "Whither Thou Goest," and "Perfect Love." "The Lord's Prayer" was sung at the close of the service.

Evergreen trees, candleabra and candles in the windows made the candlelight ceremony very impressive.

In Skinner Satin

The bride, given in marriage by her father, was attractive in a gown of skinner satin with a fitted bodice styled with an illusion yoke, seed pearl trimming, long sleeves pointed over the hand and a hoop skirt with a long train. Her fingertip veil fell from a tiera of orange blossoms and she carried a bouquet of pink roses featuring a removable corsage. Her only jewelry was a single strand of pearls, a gift of the groom.

Mrs. Milton Deuth of Forreston, was matron of honor, wearing powder-blue taffeta gown with matching headdress. She carried a colonial bouquet of pink carnations.

Gale Kilker served as best man and ushers were Elmer Prasse and William Prasse.

Lorna Jean Prasse, flower girl, looked sweet in her formal of yellow taffeta with tiny yellow chrysanthemums in her haid. She carried a basket of yellow rose petals which she scattered on the white carpet in the path of the bride. Gerald Schoonhoven, ring bearer, wore a brown suit and carried the rings on a white satin heart-shaped pillow.

The bride's mother looked lovely in a deep wine crepe dress with sequin trim as did the groom's mother in a gray dress. Both wore corsages of white carnations.

Reception in Grecian Room

A reception held in the Grecian Room of Hotel Freeport followed the ceremony with over 125 guests being present. White carnations and chrysanthemums formed the centerpiece for the bride's table. A five tiered wedding cake was on the reception table. Mrs. Helen DeWald poured. Miss Beth Stuck and Mrs. Ruben Krakow of Dixon served the punch. Mrs. William Prasse had charge of the guest book.

When the newlyweds left on a short trip to Wisconsin, the bride was wearing a navy blue bolero suit with green accessories. They will reside with the groom's parents for the present on a farm near German Valley

The bride attended Iowa State Teachers College and for the past three years has been on the Loveland faculty here in Dixon.

—o—

—1 rack Dresses, $5.00. 1 lot Hats, $1.00. Edna N. Nattress Shop.

Advtl

NEW YORK LIFE INSURANCE CO.
John M. McGowan
Representative
Phone 44 Amboy, Ill.

Dutch-Treat Should Be Handled With Matter-of-Fact Discussion

This young girl hands over her share of a Dutch-treat dinner check to her escort so that he may pay waiter.

By ALICIA HART, NEA Staff Writer

Proposing a Dutch-treat to a young escort who might otherwise have to forego the pleasure of your company is a gesture any girl is privileged to make.

You can make it a nicer gesture, however, by allowing the young man to be outwardly the master of the situation. When you concede that privilege to a boy friend, you will not, of course, march up with your check in hand plus the wherewithal to pay it. Turn these over to your escort before leaving the soda fountain or a restaurant table.

If you respect masucline sensitivity, you will whisper the "How much do I owe?" quary. When you hand over your share of the check, be matter-of-fact about the gesture.

A girl who proposes having a snack, a lunch or a dinner on a fifty-fifty basis must go through with her share of the bargain. Any failure to do so is certain to mark her as a bum sport.

Engagement Told

Mr. and Mrs. Sigfred Brunsberg of Ashton announce the engagement and approaching marriage of their daughter Ruth Elaine to Verle Burhenn. The wedding will take place Saturday, Jan. 29th at 2 p. m. at Reynolds Evangelical United Brethren church.

—o—

GRAND DETOUR CLUB ELECTS NEW OFFICERS

Members of the Grand Detour Community club met Thursday evening at the home of Mrs. Louis May. Election of officers was held with the following being elected: president—Mrs. Douglas Shaw; vice-president—Mrs. Ashley Foxley; secretary—Mrs. John Senn and treasurer—Mrs. Louis May.

The club will meet next on Feb. 17th at the home of Mrs. O. Mac Cargar.

The eyes of an owl are fixed immoveably in its head, so it must move its whole head to change the line of vision.

SUPERFLUOUS HAIR
Removed Permanently
MARIE DAWSON
115½ S. Galena
Phone R236
Over Manhattan Cafe

Tell Engagement of Margaret Riley

The engagement of Miss Margaret Riley of 810 Pleasant, Oak Park, Ill., to Robert Wallis Hamilton of Lincoln, Neb., is being announced by her father, William H. Riley of Dixon.

Both Miss Riley and her fiance, son of Professor and Mrs. C. S. Hamilton of Lincoln, are seniors at Carleton college, Northfield, Minn. Mr. Hamilton served for three years with the armed forces during the recent war.

Miss Riley's mother, the late Eva Yetter Riley is remembered by many Dixon people. She was a native of Steward, Ill.

—o—

RED CROSS AIDES

Red Cross Nurses' Aides will enjoy a scramble supper at the home of Mrs. Charles Kested, Monday evening at 6:30.

Need Commercial Printing? Call No. 5 or B. F. Shaw Ptg. Co.

Phone 394
DR. L. W. HINKLE
OPTOMETRIST
110½ FIRST ST. DIXON, ILL.

PALMYRA UNIT MAKES PLANS

Twenty members and guests of the Palmyra Home Bureau met Thursday afternoon at 1:30 with Mrs. John Fassler on Route 1.

During the business meeting an offering for "Pennies for Friendship" was taken and Mrs. Morris Grobe was welcomed as a new associate member. The unit family night will be held Feb. 5, at the Sugar Grove school basement, it was announced. The usual picnic rules will be observed at the scramble to be served promptly at 7 p. m. A program is also being arranged for the evening's entertainment.

Miss June Pilgrim, home adviser, gave the major lesson, "Broiler Cookery." She prepared a T-Bane steak which everybody sampled. Mrs. Myron Leather gave the minor lesson, "Care of House Plants." Mrs. Willis Hood gave the health report.

The group adjourned to meet on Feb. 10 with Mrs. George Lair.

—o—

AAUW TAKE NOTE

All AAUM members attention! The meeting that was to have been held Monday evening at the Beanblossom home will be held at 7:45 p. m. at the Loveland Community House.

—o—

SHAWGER CLASS TO MEET

The Shawger Sunday school class will have a scramble supper Tuesday evening at 6:30 at the Methodist church. The husbands will be the invited guests. Ham, potatoes and dessert will be furnished by the committee in charge. Each person is to bring their own sandwiches, table service and a dish to pass.

A white elephant sale will follow the supper.

—o—

AAUM MEETING

The American Association of University Women will meet Monday evening, Jan 24th, at 8 o'clock at the home of Mrs. W. E. Beanblossom, 404 East Fellows street.

Mrs. Edward Samson will tell of her experiences in England and her observations of the school systems there as compared with those in this country.

—o—

BETA SIGMA PHI MEETING

There will be a meeting of Beta Sigma Phi Sorority Tuesday evening at 8 o'clock at the Loveland Community House. Charles Kested will be the guest speaker.

All sorority members are urged to attend this meeting and to bring a guest.

JANUARY SALE
FUR COATS
DRASTICALLY REDUCED
Storage & Repairing
Gracey FUR SHOP
212 NORTH HENNEPIN
DIXON - ILLINOIS

Amvet Auxiliary Officers Assume New Jobs Recently

Installation of the newly elected officers of the Amvet auxiliary was held Tuesday evening in the club rooms. Past Commander, Carroll Yeast, and state department chairman of finances, was the installing officer, due to the absence of the state department president of the auxiliary, Miss Mary Mathews of Rockford, who couldn't attend because of the weather.

Honor Past Officers

Past officers honored were: President—Mrs. Alyce Yeast; Senior Vice Josephine LaFever; Junior Vice Margaret Imfeld; Recording Secretary — Bobby Hess; Chaplain Etta Baker; Parlimentarian—Viola Strub; Historian—Helen Considine; Treasurer—Isabelle Riopelle; Public Relations—Denise Abbott; Corresponding Secretary Phillis Kelly, and Sgt. at Arms—Glea Roberts.

The meeting was called to order by the Past President Mrs. Alyce Yeast. Salute to the Colors, and the reading of the preamble of the Amvets Auxiliary constitution were given. A very interesting and most sincere responce was given by Mrs. Yeast in which she outlined the many activities and worthwhile projects the Auxiliary participated in during the six months while being organized. This Auxiliary is one that all World War II wives, mothers and sisters should feel honored to belong to.

This Auxiliary is new but the progress made in the past six months has proven the part it takes in shaping the future.

Mrs. Yeast also announced five members of the Auxiliary had a perfect attendance, and 14 had only missed one meeting. In closing her report she expressed her deep appreciation for the support of the Amvets and Auxiliary members and extended her very best wishes to the new officers. She pledged continued support and aid at all times.

New Officers Now

Mrs. Yeast joins the new president, Mrs. Isabelle Riopelle in urging all members to enroll early. All wives, mothers and sisters of Amvet members, those of men who died in War II service or since being discharged and all women who themselves served in the armed forced are cordially invited to become members of the Amvet Auxiliary Dixon Post No. 123.

Past Amvets Commander Yeast Post 123 presented the gavel to the new president, Mrs. Riopelle, and extended his congratulations to the new officers, wishing them the best success for the next year. He also expressed the gratitude and appreciation of the Amvets, to the Past President, Mrs. Yeast, for the success of organizing the Auxiliary.

President, Mrs. Riopelle, announced the next meeting date will be Feb. 1st, and it is desired that all officers and Auxiliary members be present at this time.

—o—

OPEN HOUSE AT MARTIN'S

Open house will be held at the home of Mr. and Mrs. A. D. Martin, 322 South Dement, tomorrow, Sunday, during the afternoon and evening in honor of their son and his wife, Mr. and Mrs. Curtis Martin.

Mr. and Mrs. Curtis Martin were wed Jan. 17 in Michigan.

—o—

NACHUSA HOME BUREAU

The Nachusa Home Bureau will meet at the home of Mrs. Charles Strong in Nachusa, Tuesday afternoon, Jan. 25, at 1:30.

—o—

WOOSUNG WOMAN'S CLUB

The Woosung Woman's club will have a scramble supper at the Woosung school. Wednesday, Jan. 26, at 6:30. Everyone is asked to bring a picnic basket.

—o—

Everybody reads Westbrook Pegler, page 4.

GINNY'S PLACE
Formerly Glenn 'N Gerry's
1 mile south of Dixon on Amboy Road
Specializing in Good Things to Eat
Open 7 Nights a Week
5 p. m. to 7 a. m.

BYRNES
Why Wait?
The important choice of the family monument takes time and consideration . . . and now—in advance of need—when the entire family can share in the decision. Why not call or come in today and let us show you the various designs, and prices of the Select Barre Granite monuments we have on display?
Barre Guild
Moore Monument Co.
20th Ave. and 4th St. Sterling, Ill. Phone 806
Established 1855—93 Years of Satisfactory Service
Dixon Representative—WALTER FALLSTROM
329 Chamberlin Avenue Phone W-1013

glasses broken?
Don't go around without your glasses because they're broken. We offer a one day repair service in most cases.
Dr. Ralph Cobb
Dr. R. W. Weber, Assoc.
City National Bank Bldg.
Dixon, Ill.
Phone 1827

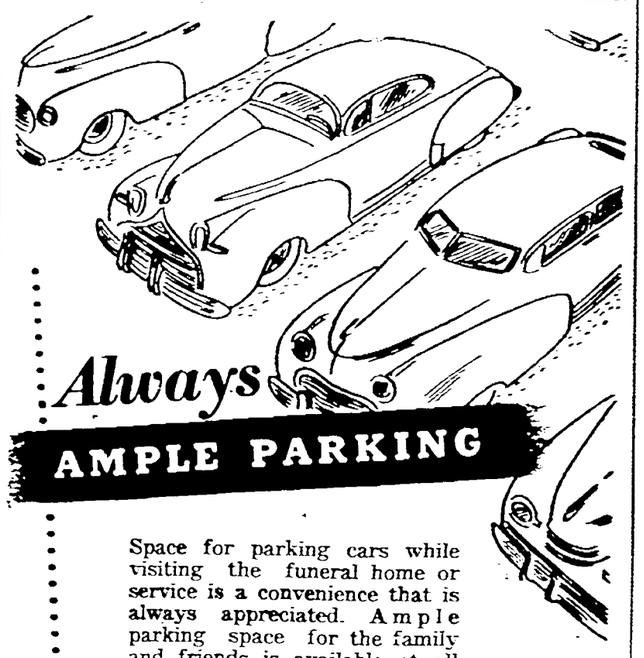
Always
AMPLE PARKING
Space for parking cars while visiting the funeral home or service is a convenience that is always appreciated. Ample parking space for the family and friends is available at all times at Melvin Funeral Home
MELVIN
Funeral Home
202 EAST FELLOWS STREET
PHONE 381

IT'S FUTURAMIC!
NEW OLDSMOBILE "ROCKET"
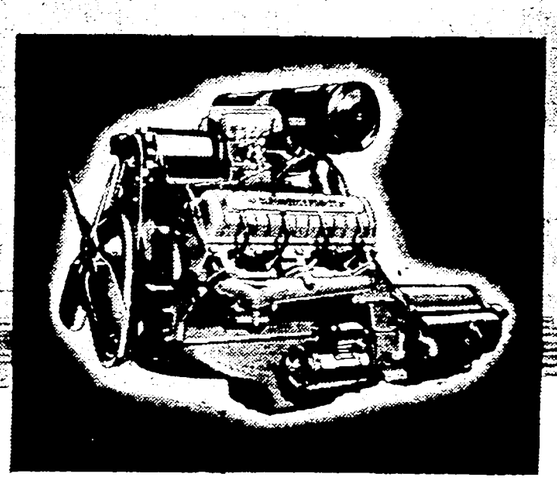
You expect great things from Oldsmobile—pioneer of Hydra-Matic Drive and builder of the Futuramics! But here's another Oldsmobile "first" that exceeds your highest expectations. It's the Oldsmobile "Rocket" Engine—that high-compression power plant you've heard so much about. Horsepower hits an action-packed 135, yet gasoline mileage is actually *improved*. And the "Rocket" is so efficient . . . so amazingly smooth . . . so incredibly silent . . . that *you've got to drive it to believe it!* We invite you to visit your Oldsmobile dealer's . . . to *see* this revolutionary "Rocket" Engine . . . *and to drive it!* It's Oldsmobile's successor to the New Look . . . *"The New Thrill"* in Futuramic motoring!
FUTURAMIC OLDSMOBILE
TRY THE NEW THRILL AT YOUR OLDSMOBILE DEALER'S
HARMON AUTO COMPANY
212 Hennepin Avenue, Dixon, Illinois
PHONE 100

NewspaperARCHIVE®

Chiang's Withdrawal May Mean Red Rule

Russians Win Heavily in Cold War in the East

BY DEWITT MACKENZIE
AP Foreign Affairs Analyst

Generalissimo Chiang Kai-shek's withdrawal (temporary or otherwise) from his 22 year old dictatorship is tantamount to acknowledgement of defeat by the Chinese communist armies which threaten his capital of Nanking.

We may be about to witness the unfurling of the red flag over China.

To be sure the Generalissimo has left the fate of his tottering government in the hands of Vice President Li Tsung Jen and the cabinet. It is for them to deal with the victorious enemy at their gates. Theirs is the task of trying to salvage something from the wreckage by bargaining with the reds.

What can come of that? Well, it's only a few days ago that the hard boiled Communist leader Mao Tse-Tung announced his terms for peace. In effect he demanded unconditional surrender, and called for complete remolding of the nation.

Previously Mao had given out the names of those whom he would punish as war criminals. The Generalissimo and Madame Chiang Kai Shek headed the list, which included numerous other national leaders.

Therefore we must conclude that the best offer the Nationalists could possibly expect after abject capitulation would be creation of a "coalition" regime. Then we should see remacted the tragedy which brought Poland and Czechoslovakia and the other satellites of eastern Europe under the iron heel of Moscow.

It's not unlikely that this is what will happen, though the situation still is fluid. The government's alternative would be to fight it out with guns. That would be plain suicide, and while the oriental code of honor often calls for such sacrifice, the offer of a "coalition" might ease the way for surrender.

Like Floundering Ship

Vice President Li Tsung-Jen faces a mountainous task. The Nationalist armies are shattered. The Nationalist government itself is terribly disorganized, and now with Chiang gone is like a ship without a rudder, for he was the arbiter of all things.

In short, Chiang was a real dictator of China. All important questions of war and peace were decided by him. In recent months he had even taken over personal direction of the fight against the Communists with results which brought from Defense Minister Ho Ying-Chin the assertion that he (General Ho) didn't know what was going on.

That of course was bad. But now generalissimo has turned affairs of state over to his vice president and gone south from Nanking. Because Chiang was dictator his regime was in many ways a one-man-band. Others were not trained in handling administrative problems. So the unfortunate government now is at sixes and sevens.

Facilitates Negotiations

There is no suggestion that the generalissimo has run away from duty. He always has been a fighter. Thus in lieu of definite guidance we must assume he has removed himself from the scene as a controversial figure in order to facilitate negotiations with the Communists.

In any event, China may well have reached the end of the Chiang dictatorship. We may now see the substitution of totalitarian Communism which will take its orders from Moscow.

If that happens it will bring another half billion people under Russia's domination. While the democracies are better than holding their own in the cold war in the west, Moscow is winning heavily on the eastern front.

Russian control of China would create a grave challenge to the western world.

Greek Leader Calls for Fight to Death

Athens, Jan. 22—(AP)—Greece's new generalissimo Gen. Alexander Papagos has called on his troops to stamp out the rebels—or die trying.

The generalissimo accepted his appointment from the new coalition government of Premier Themistokles Sophoulis on condition he have a free hand in directing warfare against the rebels.

New York Central To 'Lay-off' 1850

Albany, N. Y., Jan. 22—(AP)—The New York Central will lay off about 1,850 shop employes here next month, because of what an official termed "the slack season."

The locomotive and car repair shops at West Albany will be run by skeleton forces Wednesday through Saturday, it was announced yesterday. Full crews are expected to be on the job Jan. 31.

State Negro Gets Top Assignment to House Committee

Washington, Jan. 22—(AP)—Rep. William L. Dawson (D-Ill), the first negro to become chairman of a standing committee of congress, was honored last night by national and Illinois Democratic leaders.

Undersecretary of the Interior Oscar Chapman was host at a dinner for the new chairman of the house committee on expenditures in the executive department.

One of the speakers at the dinner held in the interior department was House Democratic leader McCormack (Mass) who waived his seniority of the committee to give Dawson the chairmanship.

Other speakers were national Democratic chairman McGrath, Sen. Lucas (D-Ill), Attorney General Clark, Col. Jake Arvey, Cook county (Chicago) Democratic chairman, and Mrs. Mary McLeod Bethune, president of the National Council of Negro Women.

Jap Reds Predict Gain in Strength

Tokyo, Jan. 22—(AP)—Japanese Communists predicted today they would gain strength tomorrow in the third general election under allied occupation.

They said they would get 12 seats of the 466 in the lower house of the Diet and would poll about 2,000,000 votes. This would be a gain of eight seats, a figure conceded by most of their opponents.

Lenin's Tomb Gets Ignored by Slavs

Moscow, Jan. 22—(AP)—Yugoslavia alone of all eastern European nations placed no wreath on Lenin's tomb yesterday in connection with the 25th anniversary of his death.

Patton's Widow in Germany for Visit

Frankfurt, Jan. 22—(AP)—Mrs. George S. Patton Jr., widow of the late Third Army commander arrived in Frankfurt by plane today but declined to discuss her visit.

She was met at Rhine Main airport by her son, 1st. Lt. George S. Patton III, who is stationed at Augsburg.

Protect U. S. Airmen from 'Flu' Epidemic

Wiesbaden, Germany, Jan. 22—(AP)—All U. S. air force personnel in Europe is being given preventive serum to combat the influenza epidemic, the air force said today.

Officials said no epidemic exists now among air force personnel, but that the shots are being given since crews flying on operation airlift to Berlin and other flights risk the chance of contracting the disease and of transmitting it.

The epidemic, which swept through France, is described as a mild type of the ailment.

Moline Man Named to World Trade Council

Memphis, Jan. 22—(AP)—W. F. Haberer of Moline, Ill., has been elected vice president of the Mid-Continent World Trade Council.

Officers were elected yesterday at the opening session of the group's two-day conference. The annual convention is for the promotion of foreign trade.

U. S. Mail Tied Up in Sweden Is A Problem

Stockholm, Jan. 22—(AP)—Postal authorities have asked Washington for instructions about the 32,000 bags of mail tied up at Malmoe because the Russians refuse to accept them for delivery in Germany.

The bags contain 225,000 Christmas gift packages from the U. S.

MARKETS

Chicago Grain Table

(By The Associated Press)

	Open Today	Close Yesterday	Close Year Ago
WHEAT—			
May	2.25	2.25	2.93 [illegible]
July	2.09 [illegible]	2.09 [illegible]	2.60 [illegible]
Sep	2.10 [illegible]	2.10 [illegible]	2.65 [illegible]
Dec	2.11 [illegible]	2.11 [illegible]	2.62 [illegible]
CORN—			
May	1.46 [illegible]	1.47	2.64 [illegible]
July	1.45 [illegible]	1.45 [illegible]	2.02 [illegible]
Sep	1.40 [illegible]	1.40	2.01 [illegible]
Dec		1.37 [illegible]	1.91
OATS—			
May	7[illegible]	72 [illegible]	1.27 [illegible]
July	69 [illegible]	69 [illegible]	1.03
Sep	69	69 [illegible]	.96
Dec		70 [illegible]	.9[illegible]
RYE—			
May	1.65 [illegible]	1.65	
SOYBEANS—			
Mar	2.49 [illegible]	2.50	1.20
May	2.46	2.46 [illegible]	1.16
Jul.		2.44 [illegible]	1.15 [illegible]
LARD—			
Jan	14.87	14.85	
Mar	14.9[illegible]	14.9[illegible]	26.5[illegible]
May	15.07	15.05	26.7[illegible]
July	15.27	15.20	26.77
Sept		15.40	26.82

DIXON CASH GRAIN BIDS

New corn	$1.35
32 No. 2 white oats	.70
No. 2 wheat	2.05
Soybeans	2.30

All Bids Subject to Confirmation

SAVE ON FEEDS

Dixon 40% Hog Balancer	$5.80
Dixon 32% Beef Supplement	4.80
16% Dairy	3.20
Meat Scraps	6.30
Tankage	6.80
Soybean Meal	4.50
Linseed Meal	4.90
Cottonseed Meal	4.50
Bran	2.85
Midds	3.10

DIXON MILLS, Inc.
PHONE 525

Chicago Livestock

Chicago, Jan. 22—(AP)—(U. S. D. A.)—Salable hogs 300; total 5,300 (estimated), compared week ago butcher hogs all weights around 25 lower; sows steady; weeks top 21.75; closing top 21.50; choice 180-210 lb. weights were top sellers.

Salable cattle 300 (estimated); practically all cattle under heavy downward price pressure as the week closed; average beef steer cost lowest since week ended May 10, 1947; slaughter steers and heifers generally 1.00@2.00 lower; cows and bulls 50 to 1.00 lower; fat beef bulls off more; vealers steady to 50 lower; early top 31.00 for load choice to prime 1,170 lb. fed steers; late top 31.00 for load high choice 1,029 lb. weights; week's bulk medium to low choice fed steers under 1,400 lbs. 20.00@28.00; choice 1,400-1,475 lb. weights 26.50; load high choice 1,078 lb. fed heifers 28.00; week's bulk medium to low choice heifers 20.00@25.50; mostly 19.50@24.25; late strictly good fed cows late 18.50; practically closing top beef cows 17.00 with canners and cutters 13.00@15.50; medium and good sausage bulls 20.00@22.50; practical top fat beef bulls 20.00; medium to choice vealers 24.00@34.00; top 31.00; stockers and feeders declined in sympathy with breaking market on fat cattle; long string good 1,107 lb. Dakota feeding steers 21.00.

Salable sheep 200 (estimated); compared week ago good and choice wooled slaughter lambs predominated in week's receipts and closed 25 lower; bulk 90-102 lb. lambs sold on shipper account; all heavy lambs discounted; but supply small; not enough fed yearling wethers to make a market; very moderate supply slaughter ewes firm to 25 higher; top wooled lambs 25.00 paid freely after Monday; bulk good and choice handyweights 24.25@25.00; comparable 108-114 lb. averages 23.75@24.50; most heavies 23.75 and 24.00; common and medium grades 19.00@22.00; choice No. 1 shorn lambs to 24.25; bulk medium to good fat ewes 9.75@11.00; choice specialties to 11.75.

Estimated receipts for Monday: hogs 20,000; cattle 15,000; sheep 6,000.

Wall Street Close

(By The Associated Press)

Al Chem & Dye 188; Am Loco 18¾; Am Rad & St S 14⅝; Am Sm & R 53; A T & T 147¾; Am Tob 65; Anac 34¼; A T & S F 102⅞; Bald Loco 11¾; Bendix Av 32¾; Beth Steel 32⅝; Borden Co 41; Borg Warner 52; Case 77; C & O 33⅝; C & N W 13⅞; Chrysler Corp 56⅞; Com Eds 26⅛; Cons Edison 22⅞; Cont Corp 37⅛; Cont Can 35; Corn Prod 61⅛; Curt Wr 8⅜; Du Pont 187½; Eastman Kod 45; Gen Elec 39⅞; Gen Foods 37⅝; Gen Mot 60; Goodyear T & R 44⅞; Gt Nor Ry Pf 42⅛; Hudson Mot 12⅞; I C 29¾; Int Harv 27½; Johns Manv 38⅞; Kenn Cop 51⅞; Marshall Field 22⅞; Mont Ward 55¼; Nash Kelv 14⅞; Nat Biscuit 32¾; Nat Cont 9⅛; Nat Dairy Prod 28⅛; N Y C R R 12½; No Am Aviation 10⅛; Nor Pac 17⅞; Packard Mot 4; Param Pictures 23⅞; Penn R R 16⅞; Pure Oil 30⅞; Radio Corp 13⅛; Sears Roeb 39⅞; Soc Vac 16⅞; Sou Pac 48½; Spiegel Inc 8; Stand Brands 19⅞; St Oil Cal 65⅞; St Oil Ind 39⅞; St Oil N J 72½; Studebaker Corp 20; Swift & Co 31⅞; Texas Co 34; Un Carb 40⅞; Un Pac 58¾; Unit Air Lines 12⅞; Unit Aircraft 24⅛; U S Steel 72⅛; West Un Tel 16; Woolworth 47⅝.

AT KSB HOSPITAL

Admitted: Virgil Collins, Miss Mary Helen Williams, Mrs. Frances Rahaw and Kenneth Hill.

Discharged: John Morris, Mrs. Zella Holby, John Helander, Sam Zimmerman and Mrs. Bess Smith.

Have It Your Way

Marian Martin

What do you need for spring? This pert little peplum! Two piece. Shirt has built up collar can be sundress or dateness depending on fabric. Make it cotton!

Pattern T9491 comes in sizes 12, 14, 16, 18, 20. Size 16 dress and jacket 4¼ yards 39 inch.

This easy-to-use pattern gives perfect fit. Complete, illustrated Sew Chart shows you every step.

Send THIRTY cents in coins for the special handling of this DeLuxe pattern to Dixon Evening Telegraph, 372 Pattern Dept., 232 West 18th St., New York 11, N. Y. Print plainly NAME, ADDRESS with ZONE, SIZE and STYLE NUMBER.

Brand new! Our Marian Martin Spring Pattern Book gives you the latest fashions and those who know fashion say "sew, fashion!" Smart sew easy styles for every age and occasion plus FREE pattern printed in the book—a bottle holder for Baby. Fifteen cents more brings this new book!

Helicopter Crashes, Takes Pilot's Life

Los Angeles, Jan. 22—(AP)—The first crash of this far flung city's helicopter mail shuttle service took the life of a young pilot in a crackup in a busy downtown street.

Harry A. Slemmons, 27, of Inglewood, perished as the rotor blade taking off last night from the roof of the terminal annex postoffice grazed the parapet and plunged into busy Macy street, narrowly missing traffic.

Dutch Have Troubles in East Java, Report

Batavia, Java, Jan. 22—(AP)—Reports from east Java indicated today that the Dutch are having their troubles.

The reports said unrest is growing not only in Republican areas but also on the far end of the island which the Dutch took over during their first police action in 1947.

Situation

(Continued From Page 1)

to send delegates to meet the Reds. Nanking and Shanghai were quiet without any indication that Chiang Kai-Shek's departure would produce any violent reaction.

Chiang himself was resting at his ancestral home in Fenghwa, 210 miles southeast of Nanking.

Note Ambiguous

He left a farewell statement which was so ambiguous that those he left behind could not figure out its meaning.

Chinese sources said the original version made no mention of "retirement" or "resignation" but left the door open for his return should events prove favorable.

Chang Chun then got Chiang on the telephone, and the statement was changed at the Generalissimo's suggestion so that in the official English translation it read like this:

"With the hope that hostilities may be brought to an end and the people's suffering relieved I have decided to retire."

The statement then said that Vice President Li would exercise the powers of the president in accordance with China's constitution.

"My earnest prayer," his statement added, "will have been answered if the Communist party honestly comes to the full realization of the grave situation confronting the country, orders a cease fire and agrees to commence peace talks with the government."

See "Comeback" Try

(There was no mention of any move or expectation of a return. Observers in Shanghai predicted that unless some progress toward peace with the Reds is made quickly Chiang will try to come back.)

They asserted however that this time it won't work. Chiang has quit before in the 22 years he has ruled China and always has asked to return. This time say these observers there is no real public demand for Chiang.

The question of a separate peace in north China remained up in the air. Associated Press correspondent Spencer Moosa reported from Peiping:

See Big Events

"Both Chinese and foreign circles here Monday wrote are concluding big events are in the offing—either a peaceful changeover or a red attack."

(The Communist reinforced their positions around the ancient capital of China with 60,000 more troops. Peiping was alive with rumors the reds would attack within 48 hours unless terms for a peaceful surrender of the city, previously agreed upon were carried out.)

Stevenson Doesn't Want to Talk Shop in Washington

Washington, Jan. 22—(AP)—Gov. Adlai E. Stevenson of Illinois said he came to Washington "not to talk patronage or do state business" but he was willing to "listen to any suggestions that might be made."

Stevenson, his wife and other Illinois Democrats left last night for Chicago after attending Secretary of the Treasury Snyder's reception for the president.

The governor also visited Defense Secretary Forrestal, Harold Ickes and Daniel Bell, former undersecretary of the treasury but he told a reporter these were personal visits with "old friends."

SEE THE NEW

1949

CHEVROLET

Now On Display

HARRISON MOTOR SALES

414 W. First St.

Albert Ruggles Is Named a Volunteer to Help Veterans

Washington, D. C.—Secretary of Labor Maurice J. Tobin today announced the appointment of Albert Ruggles of 105 East Second street, Dixon, as a volunteer Veterans' Reemployment Rights Committeeman with the Bureau of Veterans' Reemployment Rights under the Selective Service Act of 1948.

Mr. Ruggles has served as a volunteer Committeeman under the Selective Training and Service Act of 1940 in this area for the past three years. Mr. Ruggles' duties as a volunteer Committeeman will be to assist the returning veterans in securing a proper reinstatement to their pre-service positions upon request to advise employers of their responsibilities under the law and to advise employer, labor, veteran or other interested groups of the reemployment provisions of the Selective Service Act of 1948.

Mr. Ruggles will continue to serve veterans of World War II who are seeking their reemployment rights under the Act of 1940. Commenting on this appointment Secretary Tobin paid high tribute to the thousands of volunteer committeemen throughout the country who have been of inestimable assistance to returning servicemen in securing their proper restoration to their former positions.

PERSONALS

Mrs. D. L. Heagy returned home yesterday after spending several days at the home of Mr. and Mrs. Kenneth Newman of Freeport.

—Chesterfield Coats $25.00 values to $89.95. Edna N. Nattress Shop. Advtl.

George Vickery is a patient at the Dixon State hospital or surgery.

B-29 Crashes, Four Crewmen Lose Lives

Great Falls, Mont., Jan. 22—(AP)—Four of 12 crewmen were killed last night when a B-29 crashed into a snow blanketed field minutes after taking off from the Great Falls air base.

Walder Named Head of Engineers Here

H. F. Walder of the state highway engineering department of Dixon, was elected president of the Rock River chapter of the Illinois Society of Professional Engineers at the annual meeting held last evening at the Elks club house. B. C. Taylor of the Illinois Northern Utilities Co. was elected vice president and A. H. Ferger was re-elected to serve as secretary and treasurer, a position he has held since the organization of the chapter. At the close of the business meeting two films were shown illustrating construction machinery and methods.

Theodore Dockery Given A Divorce

A divorce was granted in Judge Dixon's Circuit court yesterday to Theodore F. Dockery, Lee County, in the case against his wife, Bernal M. Dockery, on the grounds of desertion. Judge Dixon's decree provided as a stipulation that Theodore F. Dockery pay $20 per month for the support of a 4 year old child, Vernon James Dockery.

Re-Route Traffic On State Highway No. 2

The partial collapse of a bridge structure two miles east of Erie on state highway route 2 has resulted in the closing of the highway to all but local traffic until the necessary repairs are made. The Dixon district state highway office announced today. Traffic from Fulton and points south from Lyndon through Prophetstown to state route 92 and thence west to route 2 near Joslin.

Yugoslavia Trade Is Cut by Poland

Warsaw, Jan. 22—(AP)—Poland, following Russia's example, is cutting her trade with Yugoslavia more than 51 per cent before last year.

The Communist party newspaper Tribuna Ludu said an agreement recently signed in Belgrade calls for $12,000,000 in trade for the current year compared with $60,000,000 from May, 1947, through 1948.

So—You Won't Talk!

How can anyone help you—if you won't help yourself!

Yes, this is to you "won't talkers."

We've found out what lots of folks think. It's helped a lot.

Now—what do you think?

Are we saying what you want to hear — the way you want to hear it—in our ads?

Tell us—so we can give you the information you want—the way you want it.

Our job is to serve you. Tell us if we are doing it the way you want it.

Come on—be helpful—start right now making out your Community Survey Opinion Form.

List of ads to be judged Jan. 22nd.

SMALL ADS
Witzel's Plumbing
D. Ralph Cobb, Optometrist
H. V. Massey Ace Store

MEDIUM ADS
Cahill Electric Shop
City National Bank
Melvin Funeral Home

LARGE ADS
Dixon Lion A Bldg. Assn.
Dixon Theatre Co.

Cold War

(Continued from Page 1)

of how hundreds of millions of subjugated followers of the east are being targeted and directed for the whole world struggle of capitalism vs. red. Is it not American capitalism which is assisting in fanning the civil war in China dispatching to the aid of Chinese reactionaries an enormous amount of modern armaments?

Nothwithstanding this fact the people's liberation army of China has liberated from the yoke of the reactionaries a considerable part of China's territory is winning decisive victories while the far reaching policy of American imperialists in China remains hanging in the air.

Posolov, who is a member of the central committee of the Communist party as well as editor of its official newspaper, spoke for more than an hour to the distinguished gathering on the Bolshoi theater.

WANTED TO BUY

GOOD CLEAN COTTON RAGS

NO BELTS -- SOX -- NECKTIES
OVERALLS -- PANTS

BRING TO

DIXON EVENING TELEGRAPH

PRESS ROOM

NewspaperARCHIVE®

DUKES ROLL ON! DOWN HALL, 40-33

Exciting Play Marks Dixon-Hall Engagements

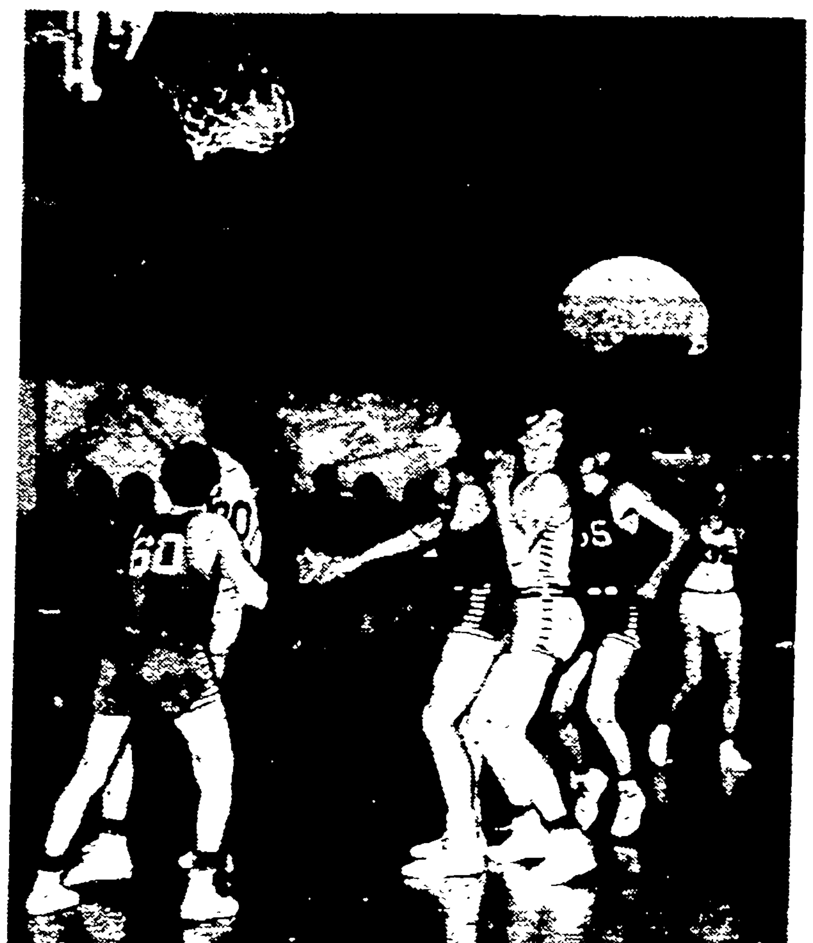

The Dixon Telegraph photographer, Mrs. Ethel Buchner, scored a "goal" on this shot as she catches a pitch by Dixon Center Chuck Elliott in the act of passing through the nets.
Other Dukes identified are Jim Mercer, (20) (under the basket) and Dave Lahey (No. 35) at far right. No. 60 is Buffo, Hall guard.

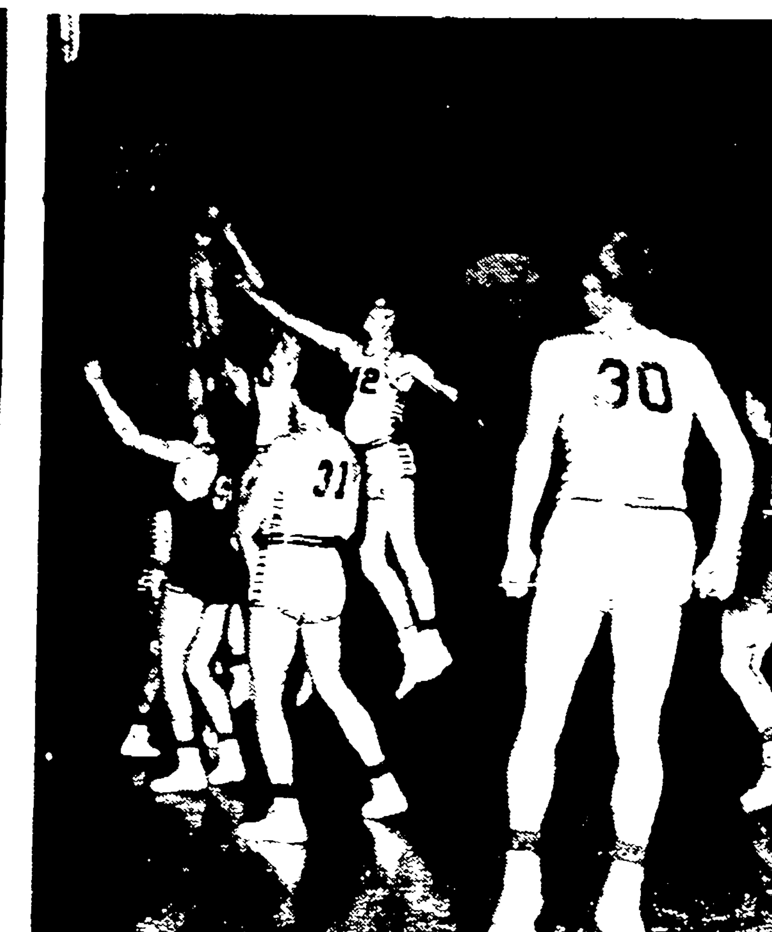

Here's some good rebounding play. Jim Mercer (20), Jim Pieschell (31), Carlos Anderson (12) and Jim Phelphs (30), all gather around for the festivities under the Dixon goal.
Three Hal players, among them Mickey Reynolds, join the party while Buffo (60), at the far right, is ready to join in the fun.

Take Over Third in North Central Loop

Dixon's Dukes, who continue to amaze everyone, brought their winning streak to three games in the Dixon high gym here last night as they mastered an aggressive Hall township five from Spring Valley, 40-33.

GAME FACTS
Time—8 p. m.
Place—Rock Island Senior high school gym.
Opponents—Dixon (4-8) vs. Rock Island (6-6).
(Varsity Game Only.)

It was the fourth victory in 12 starts for Coach Lon Scofield's five, who, once tattered and torn and almost forlorn, are now perched in third place in the North Central conference standings, right behind Sterling and DeKalb.

Coach Chuck Fowler's Red Devils did not give up easily. Although behind, 15-9 at the first quarter, Fowler's five rallied to tie

NORTH CENTRAL STANDINGS

Team—	Won	Lost	Pct.
Sterling	4	0	1.000
DeKalb	4	0	1.000
DIXON	3	1	.750
Hall	2	2	.500
Mendota	2	2	.500
Princeton	2	2	.500
Rock Falls	1	2	.250
Rochelle	1	3	.250
Ottawa	1	3	.250
Geneseo	0	4	.000

the count 16-16 midway in the second and continued to threaten right down to the finish.

* * *

The Dukes hit an even 33 per cent of their field efforts in scoring last night's win. With Big Jim Phelps tieing Joe Pienta, Hall star, in knots, and Jim Mercer and Chuck Elliott furnishing their customary scoring punch, the Dixon lads succeeded in slowing the Hall fire wagon attack down to size.

Pienta got 11 points, five of these in the first half, as Phelps, spelled at times by Jim Pieschel, corralled the smooth operating Hall pivot ace.

* * *

Have no illusions that the Dukes exhibited any first class basketball. In fact both clubs were on the ragged edge most of the second half and consequently did little but march to the free line. Hall scored only 11 points in the second

NCIC RESULTS LAST NIGHT
Dixon 40, Hall 33
DeKalb 50, Mendota 28
Sterling 68, Rochelle 43
Ottawa 49, Rock Falls 34
Princeton 42, Geneseo 39

half, these coming on two field goals and seven free throws. The Dukes got only four goals in the second, accounting for half of their 16 points.

In the final analysis, the Dukes scored 14 of 24 free throw efforts while the Red Devils were getting 12 out of 23. A total of 43 fouls were called during the engagement.

* * *

The shot chart shows that Coach Scofield's lads attempted but 39 efforts from the field and scored on 13 of them. This was far less than Hall's total.

It may be that the Dukes' trip along the glory road may be shortlived. Tonight they go to Rock Island for a whack at the Rocks, who last night dropped a 39-35 decision to East Moline. It is also possible, if Scofield's five starts to hit, that it can keep alive the victory string which has brought new hope and life to a squad that had, at one time, only one victory in nine starts.

Dixon (40)	G.	F.	P.	Hall (33)	G.	F.	P.
Mercer	5	0	2	Reynolds	2	2	5
Lahey	1	4	0	Grivetti	0	0	1
Anderson	1	2	3	Pienta	4	3	2
Elliott	4	1	3	Meek	0	0	2
Nolan	0	0	1	Haywood	0	0	4
Pieschel	0	2	2	Schweickert	0	0	0
Christ	0	1	0	Levin	1	2	3
Fish	1	2	4	Lewandiski	0	0	2
Phelps	1	2	5	Buffo	3	4	3
				Novario	0	1	1
Totals	13	14	20	Totals	10	13	23

Score by quarters—

Dixon	15	9	8	5	—40
Hall	9	13	5	6	—33

Frosh-Sophs Whip Hall for Four in Row

Coach Lloyd Swan's Dixon high frosh-soph squad kept pace with their varsity cohorts here last night as they scored a 28-21 victory over the Hall high freshman-sophomores.

Last night's was the fourth consecutive win for Swan's quintet, who previously had dropped six straight ball games.

Phil Kernan, a little guy who's always there, got 10 points last night. His final basket, scored at the 45-second mark in the fourth was particularly welcome because Coach Tony Demichelis' club had sneaked to within three points of the Dukes, 24-21. Bill Lafferty put in the clincher, a short try, at the 15-second mark. Ernie Brink had eight points.

The Dukes stacked their hay in the second period as they piled up 12 points and held the visitors to a lone basket, that coming with 10 seconds remaining in the period.

Dixon Frosh-Soph (28)	G.	F.	P.	Hall Frosh Soph (21)	G.	F.	P.
Kappler	1	1	1	Credi	2	2	2
Kernan	4	2	3	Wenzel	2	1	2
Lafferty	1	0	3	Sticker	1	2	1
Brink	4	0	2	Savage	1	0	5
Acker	1	2	5	Troglio	0	1	1
Mathews	0	1	2	Pommato	0	1	1
				Marty	0	0	0
				Barry	0	0	0
Totals	11	6	15	Totals	7	7	12

Score by quarters—

Hall Frosh-Soph	4	2	10	5	—21
Dixon Frosh-Soph	4	12	7	5	—28

DIXON AREA SCORES

Lyons 46, Sterling Community 32.
Steward 63, Rollo 36.
Morrison 49, St. Mary's 40.
Stockton 75, Galena 39.
E. Moline 39, Rock Island 35.
Franklin Grove 30, Dixon Jr. Varsity 29.
Lee Center 73, Ohio 55.
Serena 47, Paw Paw 29.
Crystal Lake 40, Woodstock 25.
Galva 61, Walnut 28.
Thomson 46, Milledgeville 42.
Niles 47, Belvidere 34.
Elgin 48, West Rockford 42.
E. Aurora 54, E. Rockford 56.
Oregon 35, Mt. Morris 23.
Lanark 52, Mt. Carroll 24.
Freeport 41, W. Aurora 28.

DUKES JUNIORS LOSE

Franklin Grove — (Special) — Dixon's junior varsity suffered its second defeat in nine starts here last night, 30-29.

The junior Dukes muffed 14 of 20 free throws as they outscored the Franklin Grovers from the field.

BAD TIME TO START

University, Miss.—Mississippi resumes regular-schedule basketball competition with Kentucky, Feb. 3, for the first time since 1929.

COUGHLIN'S CORNER

By CLIFF

Coach Lon Scofield, of Dixon, thinks that Jim Phelps is one of the most valuable on his squad.

Last year Jim was among the high scorers on the Duke five but this season his talents, and his heighth, have been used to fend off opponent scorers.

"I've assigned him the toughest man our opponents have," Coach Lon explains, "and he (Jim) has done a wonderful job."

Spectators at last night's Hall-Dixon clash need have only watched Jim hold off Joe Pienta, the Hall flash, to know what Scofield was talking about.

* * * *

Ken Meek, Coach Chuck Fowler's Hall freshman, did not see much action last night, but Hall high supporters are tagging him to be better than his brother Harold. Incidentally, Harold passed up a college athletic career to sign with Rockford.

Ken hails from Ladd, north of Spring Valley, and was a star on the Ladd grade team. North Central opponents will probably see him in baseball, too. The kid has a good fast ball.

* * * *

Coach Dick Nesti, now athletic director and football coach at Hall, dropped over to the press bench for a few pleasantries. One of the greatest competitive coaches in the Illinois prep game today. He's in his 21st year at Hall. Referee Al Brown called him out last night to exchange a few "pleasantries" with both Coach Chuck Fowler and Nesti, when the latter two peeped about an out-of-bounds call.

* * * *

Shucks, Al, we've known the day when Dick would have been on the floor exchanging pleasantries with YOU. Twenty-one years in the game has made Dick a "mellow-fellow" and one of the grandest guys you'd ever want to meet.

* * * *

Here's an oddity. The Dixon frosh-soph squad and the varsity have each won their last two ball games by margins of SEVEN points. Seven and maybe come 11 tonight, yes?

* * * *

Al Brown, the Rockford whistle man, sat down hard and puffed after last night's engagement. He claimed it was a "tough" one and he should know. Play was close, with many pile-ups and scrambles which leaves out-of-bounds plays difficult to call accurately. There are nights when everything is clean as a whistle and even your Aunt Harriet in Row 10 could call 'em.

* * * *

Coach Chuck Fowler's club will be engaged in the Bureau county tournament next week. Hall has won the tournament title 10 times in the 29 outings. DePue, with nine trophies, is second. St. Bede, of Peru, is the only team with a perfect record. County officials let down the bars in 1942 to allow St. Bede's entry and the Irish promptly copped it. They've not been invited since.

Bowling Bits

By "FRIDAY"

Otto's Tap moved up to within one game of the leading Beiers Loafers by winning two games while Beiers was only able to corral one. Beiers now have 32-19 and Otto's 31-20. Naylor & Co. hold third with 29-22.

Ned Sack had the high series of the night with 609 and high games were Don Bean 203, 202, Ev Thurm 213, 208, Harold Peach 221, Ken Mercer 205, John Smith 204, Cy Winebrenner 212, Cal Arold 219, Frank Daschbach, Jr., 227, Ev Brown 205, Russ Hicks 201, Ned Sack 205, 2013.

High team bowlers were: Kaiser-Frazer, Ev Thurm, 593; Beiers Loafers, Eldon Myers, 548; Otto's Tap, John Lange, 504; Naylor & Co., Ken Mercer, 523; Millers Chryslers, Cy Winebrenner, 549; Dixon Recreation, Ken Detweiler, 554; Plum Hollow, Frank Daschbach, Jr., 568; Rathskeller, Ned Sack, 609.

In the K. C. league the two top teams tied even when each lost two games, Treasurers holding their six game lead with 36-15 and Gaurds,in second with 30-21.

Kobler had the high series of the night with 532 and Joe Venier rolled the only high game with 214 in his last set. High team bowlers were: Grand Knights, Kobler, 532; Wardens, D. Carlson, 465; Secretaries, Lorenzo Venier, 501; Treasurers, Frank Lessner, 493; Advocates, Joe Venier 511; Guards, John Dunphy, 459; Deputy Grand Knights, Jay Whitebread, 478; Trustees, George McGraham, 508.

In the VFW Girls league Auxiliary 1 won three and took over the lead by one game, with 26-22.

Phyllis Kehr had the high series of the afternoon with 493 and high games were Kehr 189, Jeff Riopelle 173-174.

MAJOR LEAGUE

Team—	Won	Lost
Beiers Loafers	32	19
Otto's Tap	31	20
Naylor & Co.	29	22
Kaiser-Frazer	28	23
Millers Chryslers	28	23
Rathskeller	25	26
Plum Hollow	16	35
Dixon Recreation	15	36

Individual Records
High game—Harold Peach 244
High series—Dale Senneff 661

Team Recordes
High game—Otto's Tap 1002
High series—Naylor & Co. 2755

Kaiser Frazer		Beiers Loafers	
...eane	551	Myers	548
...itz	526	Worton	492
...akeley	441	Osborn	462
...hipperman	527	Peach	529
...hurm	593	Hopkins	504
869 858 921 2648		817 756 932 2505	

Otto's Tap		Naylor & Co.	
Sweeney	457	O. Hoyle	461
...cGinnis	582	Mercer	523
...Sweeney	459	Naylor	498
...Crombie	461	Cook	468
Lange	504	Smith	450
791 795 929 2516		747 857 825 2430	

Millers Chryslers		Dixon Recreation	
...enler	515	E. Hoyle	567
...ller	457	Ginger	466
...nneff	455	Long ave	450
...orick	461	K. Detweiler	555
...nebrenner	519	Witzleb	553
845 809 863 2457		877 805 835 2500	

Plum Hollow		Rathskeller	
...old	529	Brown	569
...ert	524	Hicks	503
...aschbach, Sr.	529	Smith	522
...dlbauer	473	Bryant	511
...aschbach, Jr.	568	Sack	609
897 855 790 2523		792 910 832 2534	

K. C. LEAGUE

Team—	Won	Lost
Treasurers	36	15
Guards	30	21
Secretaries	29	22
Grand Knights	26	25
Trustees	26	25
Wardens	22	29
Deputy Grand Knights	19	32
Advocates	17	34

Individual Records
High game—Jack Burke 246
High series—Frank Lessner 619

Team Records
High game—Treasurers 1092
High series—Guards 2975

Secretaries		Treasurers	
...Ferre	442	J. Slain	471
...rner	460	Bourke	441
...urphy	422	Kopeck	406
Venier	[illegible]	White	423
Slain	437	Lessner	493
Handicap	522	Handicap	375
965 877 939 2784		857 905 847	

Advocates		Guards	
...nier	511	Morrissey	437
...een ave.	351	Dunphy	459
...an	476	R. Oester	394
...abtree	438	Apple	380
...ve	[illegible]	Ackert	434
Handicap	678	Handicap	621
907 951 992 2850		956 929 870 2755	

Grand Knights		Wardens	
...bler	532	Welty	426
...Mullen	441	Gabany	422
...iph	410	Burke	432
...ve	454	Carlson	465
...loney	392	Bleschke	407
Handicap	453	Handicap	564
869 979 903 2742		909 860 950 2719	

Dep. Grd. Knights		Trustees	
...itehread	478	Kent	458
...nnedy	448	Conroy	356
...rner	352	Kolde	355
...chon	404	Devine	456
...han	417	McGraham	508
Handicap	768	Handicap	447
934 939 914 2807		862 863 943 2670	

VFW LEAGUE

Team—	Won	Lost
Auxiliary	26	22
Lady Bugs 2	25	23
Auxiliary 2	24	24
Lady Bugs 1	22	26

2 Pro Loops Still at War; Plans Drafted

Chicago, Jan. 22—(AP)—The National Football league and All America conference are still at grips, ready to continue their war through 1949 at an estimated cost as high os $2,000,000.

The AAC,, ending its meeting today, will operate next season with seven clubs. The Brooklyn Dodgers and New York Yankees merged. The home field will be Yankee Stadium.

At the same time, two NFL clubs will be operating in New York at the Polo Grounds. The Giants will share dates there with the Boston Yanks who were granted a franchise in New York as the NFL ended its winter conclave yesterday.

The Eastern-Western championship playoff in the AAC, possible under an even eight club alignment, was abandoned. The seven club setup made it necessary also to reduce the schedule from 14 to 12 games for each entry with one club being idle every fourth Sunday.

Basketball, at 57, Is Healthy, Robust Child

New York, Jan. 21—(AP)—Basketball has bounced past another birthday last night without so other birthday without so much as a timeout being called to blow out the candles.

It's now a big, gawky youngster of 57.

The game was born Jan. 20, 1892. That's when Dr. James A. Naismith physical director of Y.M.C. college in Springfield, Mass., hung up the peach baskets and let the boys take aim.

* * *

As pastimes go, the sport should still be an infant tugging at its cradle bars. Instead, it has become the world's No. 1 spectator sport. Between 75,000,000 and 90,000,000 pay to watch the games annually.

No other competitive sport matches it in the number of players. It is building back to its pre-war peak when 20,000,000 throughout the world participated and the rules were translated in 30 languages.

Dr. Naismith, who died in 1939 in Lawrence, Kas., at the age of 79, would hardly recognize his brainchild today.

From a slow, methodical contest in which the ahtletes passed and shot with ladylike grace, it has evolved into a madcap, fire-engine affair with astronomical scoring.

* * *

It has become highly commercialized. Major professional circuits and minor money leagues operate around the country.

The college teams play before packed houses in such arenas as New York's Madison Square Garden, Philadelphia's Convention hall, the Chicago Stadium and San Francisco's Cow Palace.

The first college game in 1897 was played in semi-privacy. Yale defeated Pennsylvania, 32-10. Today a star player counts it an off personally make almost as many points.

The first contests were played with seven on a side, then nine and later eight before finally getting down to five.

TONIGHT'S THE NIGHT

Irish Just Waitin' for Denver's Boryla

Denver, Jan. 22—(AP)—Shed a tear for Vince Boryla of the Denver Pioneers. Tonight he faces Notre Dame.

Notre Dame, to put it mildly, is loaded for Boryla. The Irish aren't happy with Vince. They aren't happy with any part of the Denver team—for many good reasons.

Take, for instance, that ill-fated western trip by the Irish last year. They stopped off in Denver for what appeared to be just a cozy workout with the Pioneers. But Bat Nelson's hook shot with three seconds to play gave Denver a 61-60 upset victory.

During the game, Notre Dame's Coach Moose Krause danced up and down the sidelines, yelling that the local officials were so bad "I'll never bring my boys to Denver again."

* * *

On the floor it was even more exciting. From one particularly vicious jam-up under the basket, the Irish center, John Brennan, emerged with a broken hand that put him out of action for the rest of the season.

You'd think by now that Denver did Notre Dame enough damage last year to bring anything that happens tonight under the heading of justifiable homicide.

But you ain't heard nothing yet.

* * *

Boryla started his college basketball career at Notre Dame and as a freshman broke the Irish all-time scoring record. Notre Dame had looked forward to the return of the six-foot, five-inch hook shot artist and Boryla nad been telling all who inquired that South Bend would be his destination just as soon as he was discharged from the army.

But last spring, not long after Denver's rough handling of the Notre Dame team, Boryla said suddenly that he had decided to live in Denver the rest of his life and—naturally—would finish his college education here.

That gives you a rough idea of what the Pioneers—and Boryla—may expect when they move into South Bend tonight.

SWITCH! SWITCH!

Eddie Hickey, St. Louis U. basketball coach: "We don't use a zone defense, but it's silly, if you find a fast man getting away, not to have a switch planned."

Individual Records
High game—Joan Case 225
High series—Evelyn Roop 528

Team Records
High game—Auxiliary 1 939
High series—Auxxiliary 1 2616

Lady Bugs 2		Lady Bugs 1	
Plock	323	Kelly	379
C. Bay	374	Quaco	343
Tucker	326	Riopelle	473
Roop	419	Schauff	291
Scott	282	Case	354
Handicap	729	Handicap	654
814 855 784 2453		819 842 853 2514	

Auxiliary 1		Auxiliary 2	
Smith	288	M. Bay	266
C. Busser	390	Welch	288
Thomas	412	Saunders	386
Kelly	493	Campbell	389
Hamill	332	Kanzler	328
Handicap	696	Handicap	825
939 833 843 2616		823 810 829 2462	

STILLMAN VALLEY, BYRON, IN FINALS

Monroe Center — (Special) — Stillman Valley and Byron will meet for the Rt. 72 conference tournament championship at Oregon tonight, as Stillman Valley came from behind to nip Leaf River in a stirring two-overtime match here last night, 36-34.

Leaf River was able to field only four men in the overtime periods, the remainder of the squad having left on fouls. However, they managed to go into the second extra period before being downed.

Leaf River was ahead at the third quarter mark, 27-24.

PREP BASKETBALL

TWO RIVERS TOURNEY
Erie 36, Atkinson 34 (title).
Prophetstown 50, Port Byron 42 (consolation).

Galesburg 45, Moline 44.
Lockport 42, Bloom 27.
Maine 51, Downers Grove 31.
Kankakee 51, Blue Island 48.
Oak Park 60, Thornton 44.
Henry 46, Granville 34.
Decatur 54, Canton 38.
Varna 32, Rutland 30.
Morton 52, Washington 48.
Lacon 36, Toluca 22.
Roanoke 49, El Paso 36.
Monmouth 43, Kewanee 32.

McDONOUGH TOURNEY
Good Hope 30, Western 34 (title).
Macomb 48, Bushnel 39 (third).

Feitshans, Springfield 55, Carlinville 30.
Lamphier, Springfield 39, Beardstown 37.
Peoria Central 47, Springfield High 45.
Riverton 49, Illiopolis 29.
Pana 45, Hillsboro 44.
Athens 54, Easton 53 (overtime).
Quincy 57, Pittsfield 50.
Litchfield 56, Benld 45.
Gillespie 45, Staunton 40.
Routt, Jacksonville 56, Jerseyville 45.
Tuscola 56, Villa Grove 41.
Assumption 40, Tower Hill 31.
Casey 69, Kansas 24.
Schlarman, Danville 41, St. Teresa, Decatur 29.
Mattoon 51, Urbana 41.
Lawrenceville 53, Mt. Carmel 33.
Taylorville 69, Greenville 35.
Warrensburg 52, Niantic 39.
Mt. Zion 45, Bethany 37.
Hoopeston 48, Watseka 42.
Wethersfield, Kewanee 39, Bradford 33.
Sheffield 71, Buda 52.
Galva 61, Walnut 38.
LaMoille 46, Wyanet 42.
Cambridge 39, St. Joseph: Rock Island 35 (overtime).

ALEDO INVITATIONAL (Semi-Finals)
New Boston 55, Coal Valley 44.
Sherrard 42, Aledo 34.

Roseville 60, Stronghurst 25.
Waukegan 42, Proviso 40.
Niles 47, Belvidere 34.
LaGrange 64, Glenbard 49.
DePaul 54, Leo 38.
Morgan Park M. A. 39, Pullman Tech 38.
Mt. Carmel, Chicago 41, Weber 38.
Morton, Cicero 34, Evanston 28.
Peoria Manual 44, Pekin 40.
East Peoria 43, Peoria Woodruff 35.
Forest 36, Cullom 35.
Onarga Military 54, Gilman 42.

FORD COUNTY TOURNEY
Paxton 47, Melvin 35 (title).
Gibson City 56, Roberts 39 (third).

WINCHESTER TOURNAMENT (Semi-Final)
Rushville 69, Griggsville 45.
Winchester 52, Carrollton 54.
Marengo 52, Burlington 47.
South Beloit 49, Harlem (Rockford) 43.
Joliet 43, LaSalle-Peru 41.
Tonica 35, McNabb 32.
Tonica 35, McNabb 32.
Marseilles 49, St. Bede (Peru) 46.
Champaign 46, Bloomington 43.
Normal Community 33, Pontiac 42.
Mooseheart 61, U. High of Normal 38.
Trinity Bloomington 35, Ottawa Catholic 32.
Wood River 48, Edwardsville 41.
Shabbona 45, Sandwich 41.
Plano 54, Waterman 39.
Hampshire 59, Plato Center 30.
Malta 39, Sugar Grove 36.
Somonauk 52, Leland 38.
Reddick 51, Manteno 31.
Taylorville 69, Greenville 35.
Flora 42, Olney 36.
Effingham 47, Robinson 28.
Vandalia 66, Shelbyville 36.
Collinsville 59, Granite City 55.
Teutopolis 68, Beecher City 31.
Harrisburg 68, Benton 55.
East St. Louis 39, Belleville 30.
Ziegler 46, Elkville 29.
Paris 60, Marmion M. A. 26.
Warren 37, Grayslake 29.

HAPPENS EVERY DAY

Upsets Mark State Prep Games Friday

Springfield, Ill., Jan. 22—(AP)—Moline, Evanston and Marmion Academy of Aurora each tasted defeat for the second time this season in downstate high school basketball games last night.

Moline's mildly surprising 45-44 setback at Galesburg took some of the edge off tonight's set-to with Elgin's top rated Maroons, who racked up their 12th win in as many starts, 48-42, over West Rockford.

Possessing 10 victories, Moline on Monday was ranked the No. 5 state title prospect downstate in the weekly Associated Press poll of sports writers.

Evanston's No. 11 Wildkits dropped their second straight verdict, 34-28, to Morton of Cicero. Evanston owned nine triumphs and was unbeaten before Highland Park took its measure a week ago.

* * *

The victory of ninth ranked Paris over Marmion, rated three notches, wasn't unexpected. But few looked for the 60-26 margin Paris rolled up for its 15th success in 17 tries.

Kankakee's narrow 51-48 decision at Blue Island, whose team has had trouble keeping above the .500 mark, sharpened interest in tonight's match at Danville, 65-43 victor over Streator.

Such strong contenders as Teutopolis, Mt. Vernon, DeKalb and Sterling easily chalked up new triumphs last night but Collinsville and Waukegan were hard pressed to win.

* * *

Rebounding from their initial loss to Elgin, DeKalb's Barbs mowed down Mendota, 50-28, to bring their win total to 14. Sterling outdistanced Rochelle, 68-43, for its 12th victory in a dozen attempts.

In other noteworthy games, Lawrenceville (8-2), toppled Mt. Carmel, 55-33; LaGrange (12-4) tamped Glenbard, 64-49; Oak Park (8-2) trimmed Thornton of Harvey, 60-44; Monmouth (9-3) tripped Kewanee, 43-32, and Taylorville bagged its 11 consecutive win against one defeat, 69-35, over Greenville.

Besides Elgin at Moline and Kankakee at Danville, these matches stand out on tonight's card:

Mt. Vernon at Harrisburg (11-5), ReKalb at Leyden, Sterling at West Rockford (8-4), Waukegan at New Trier of Winnetka, Herrin (12-1) at West Frankfurt, and West Aurora at Dundee.

PREP ROUNDUP

Lee Center Wins No. 12; Oregon Triumphs

WARRIORS WIN AGAIN

Sterling — (Special) — Rochelle held the Sterling Warriors close for the first quarter here last night but once Tom McCormick and Max Baumgardner began hitting the hoop, the show was over for the visitors.

Baumgardner hit a total of 24 points while the slender McCormick bucketed an even 20. It was the 14th victory and the fourth in North Central competition for the Warriors.

Sterling (68)	G.	F.	P.	Rochelle (43)	G.	F.	P.
McCormick	7	6	1	Lewis	1	2	4
Garrott	1	0	4	McCarthy	0	0	1
Baumgar'r	10	4	3	P. Plumley	5	1	3
Kenaga	2	1	2	Wehmer	0	1	0
Dhda	5	4	3	B. Plumley	4	4	4
Thielen	1	1	0	Krahenbuhl	7	1	4
Miller	0	0	1	Reed	0	0	4
Totals	26	16	14	Totals	17	9	20

Score by quarters—

Sterling	16	23	16	13	—68
Rochelle	12	12	7	12	—43

PAW PAW DEFEATED

(Telegraph Special Service)

Paw Paw — (Special) — Coach Bill Crove's Paw Paw Bulldogs, although they were only seven points behind at half time, were not able to overcome a 19-9 lead Serena amassed in the first quarter and were defeated here last night, 47-29.

Serena's reserves were also victorious, 31-29.

Paw Paw (29)	G.	F.	P.	Serena (47)	G.	F.	P.
Collins	3	1	0	J. Bristol	3	4	0
Wiley	0	0	0	B. Bastian	0	0	0
Miller	0	0	0	P. Jacobson	2	0	0
Stevens	1	0	0	F. Bastian	1	1	3
Rosenkrans	5	1	0	Wilkinson	5	2	4
Bruce	0	1	1	Miller	2	0	0
Clemens	1	1	1	Frisch	2	0	3
Rafferty	1	1	0	Marshall	1	0	2
Jones	1	0	0	Eike	0	0	0
Wise	0	0	2	Ogden	3	2	0
				Gale	0	0	1
Totals	12	5	4	Totals	19	9	13

Score by quarters—

Serena	19	2	13	13	—47
Paw Paw	9	5	5	10	—29

DeKALB DEFEATS TROJANS

DeKalb— (Special) —Mendota's Trojans were not quite up to the blistering scoring pace set by the DeKalb Barbs here last night as the North Central conference leaders trimmed them 50-28.

Behind 16-6 at the quarter, the Trojans were outscored rather narrowly in the remaining segments to lose decisively. Again it was Junior Overmyer who led the Barb attack. He got 16 points.

DeKalb (50)	G.	F.	P.	Mendota (28)	G.	F.	P.
Gustafson	2	0	1	Ryan	1	2	0
Mikez	2	1	0	Ritter	2	4	4
Foster	3	3	3	Van Etten	2	0	2
McKinzie	3	2	1	Gray	1	0	1
Overmyer	7	2	2	Fitzsimmons	1	0	3
Struthers	0	0	1	Faber	0	1	0
Johnson	1	0	0	Mealey	1	1	2
Moore	1	0	0	Mauntel	2	0	4
				Losee	0	0	1
Totals	22	5	8	Totals	10	8	17

Score by quarters—

DeKalb	16	11	14	9	—50
Mendota	6	8	8	6	—28

SUBLETTE BOWLING

(Telegraph Special Service)

Sublette—Standings in the Sublette bowling leagues as compiled early this week:

SUBLETTE LADIES LEAGUE

Team—	Won	Lost
Blue Ribbons	30	18
Super Dupers	29	19
Carr's Recreation	25	23
Easy Aces	24	24
Farmerettes	24	24
Pin Pals	21	27
Pioneers	20	28
Bowlerettes	19	29

Team high series, Carr's Recreation, 2052; high game, Carr's Recreation, 745; Ind. high series, Isabell Carr, 475; high game, Sandy Becker, 177.

SCHEDULE
Thursday, Jan. 13—6:45: Blue Ribbons vs. Bowlerettes, 9:00: Super Dupers vs. Pin Pals.
Friday, Jan. 14—6:45: Farmerettes vs. Easy Aces, 9:00: Carr's Recreation vs. Pioneers.

Lee Center—(Special)—Coach Arnie Verbic's Lee Center club scored its twelfth victory here last night, piling up a 73-55 win over Ohio in a free-scoring battle. It was the highest score Verbic's men have compiled all season.

With Bruce Conibear scoring 21 and W. Delhotal another 13, the Lee Center lads were fairly unstoppable. They possessed a 39-20 lead at half time, and were outscored only in the third in the free-wheeling match.

In a November meeting, Lee Center scored a 38-30 win on the Ohio floor.

Lewis Sisler of Coach Brooks' club took no back seat in the soring. He captured game honors with 10 goals and six free throws. Ton Anderson had 12.

In the preliminary, Lee Center scored a 28-27 win over the Ohio reserves.

Lee Center (73)	G.	F.	P.	Ohio (55)	G.	F.	P.
W. Delhotal	6	1	5	Johnson	3	0	1
McBride	3	1	1	Sisler	10	6	1
Staubli	1	1	1	Connor	1	2	3
Bollman	2	0	3	Donnelly	0	0	0
Aschenbre'r	1	0	4	T. Anderson	6	2	3
R. Delhotal	4	2	1	Nordin	0	0	0
Wellman	1	0	0	D. Anderson	0	0	4
Kurz	1	0	1	Krapff	2	1	1
Gentry	4	1	4				
Conibear	10	1	1				
Totals	33	7	19	Totals	22	11	13

Score by quarters—

Ohio	10	10	15	17	—55
Lee Center	20	19	15	19	—73

Hawks Defeat Mt. Morris

Oregon—(Special)—Coach Reino Nori's Oregon Hawks outscored Mt. Morris in every quarter but the fourth here last night as they downed their traditional foe, 35-23, for their second Blackhawk conference win in four starts.

The Hawks led 7-5 at the first quarter, 1-7 at the half and 26-13 at the third quarter mark.

Bob Steffa and Johnny Kozuth led the Hawks scoring while Fred Bringer topped the Mt. Morris lads with 11.

The Mt. Morris reserves scored a measure of revenge when they copped a 33-32 overtime victory in the preliminary.

Oregon (35)	G.	F.	P.	Mt. Morris (23)	G.	F.	P.
Fearer	1	2	3	Feiker	0	0	2
Mathews	2	1	3	Hartsell	2	1	2
Kozuth	4	1	1	Samwell	0	0	3
Steffa	6	2	0	Patterson	2	1	2
Heyerman	1	0	0	Bringer	5	1	3
Hawley	0	1	0	Scott	0	0	1
Keist	0	0	0	Hageman	0	0	3
Glebrich	0	0	0	Ballard	1	0	1
Mammenga	0	0	0				
Purcell	0	0	0				
Burke	0	0	0				
Geyer	0	0	0				
Totals	14	7	7	Totals	10	3	17

Score by quarters—
Score by quarters—

Oregon	7	7	12	9	—35
Mt. Morris	5	2	7	9	—23

STEWARD WINS NO. 12

Steward — (Special) — Steward high rang up its 12th victory here last night, pressing forward a last half attack which brought it a top-heavy 63-36 win over Rollo.

W. Starnes with 30 points led the winners who staggered along in the first half but outscored Rollo 37-15 in the final two yuarters.

Steward now meets Franklin Grove on the latter's floor next Friday night.

Steward (63)	G.	F.	P.	Rollo (36)	G.	F.	P.
Oleson	4	0	2	Benson	5	0	2
O'Donnell	0	0	0	Cheron	1	1	0
W. Starnes	12	6	2	Goldsbeary	4	3	1
Macklin	0	1	3	Duland	3	1	3
Benner	6	1	3	Todd	2	0	3
Herrmann	1	0	0	Landers	0	0	1
Jordal	4	0	1	Gibson	0	1	1
Johnson	0	0	1				
Rogde	0	1	2				
Totals	27	9	14	Totals	15	6	12

Score by quarters—

Rollo	9	12	4	11	—36
Steward	14	12	18	19	—63

NEWSPAPERARCHIVE®

☆☆ RADIO ☆☆

SATURDAY AFTERNOON

1:00 Teens and Tunes—WGN
Handy Man—WBBM
Metropolitan Opera—WLS

1:30 Edward Tomlinson—WMAQ
Community Fund show—WLS
McAlester Singers—WGN

2:00 Country Journal—WBBM
Orchestras of the Nation—WMAQ

3:00 Melody Mart—WBBM
News—WGN

3:15 Music—WBBM
Here's to Veterans—WJJD

3:30 Treasury Bandstand—WBBM
Opera—WENR
Frank Merriwell—WMAQ
Choral Program—WGN

4:00 Lassie Show—WMAQ
News—WGN
Saturday at the Chase—WBBM

4:15—Marshall Kent—WGN
Tops in Sports—WENR
Wormwood Forest—WMAQ

4:30 Dr. I. Q.—WMAQ
Baker's Spotlight—WGN
Make Way for Youth—WBBM
Waltz Dreams—WENR

4:45 Lassie Show—WMAQ
To be announced—WBBM

5:00 News—WMAQ
Jimmy Dorsey—WGN
American Farmer—WENR

5:30 Band of the Week—WIND
True or False—WGN
Sports—WENR
Melody Manor—WBBM
N. B.C. Symphony—WMAQ

5:45 News—WMAQ
Musical Program—WENR

EVENING

6:00 Capitol Comment—WGN
Bennett Orfield—WLS
Sports Report—WBBM

6.15 Breakfast in Blue Ridge—WLS
Public Service Program—WBBM
Sports Review—WGN

6:30 Vic Damone Show—WMAQ
Vaughn Monroe Show—WBBM
The Hawthorne Thing—WLS
News—WGN

7:00 Hollywood Star Theater—WMAQ
Gene Autry Show—WBBM
Twenty Questions—WGN.
Variety Music—WLS

7:30 Truth or Consequences—WMAQ
Phillip Marlowe—WBBM
Take a Number—WGN
Famous Jury Trials—WCFL
Barn Dance Party—WLS.

8:00 Gangbusters—WBBM
Life Begins at 80—WGN
Little Herman—WCFL
Your Hit Parade—WMAQ
Barn Dance—WLS

8:30 Judy Canova—WMAQ
Meet the Boss—WGN
Jamboree—WLS.
Tales of Fatima—WBBM

9:00 Frolics—WLS.
Chicago Theater of the Air—WGN
Dennis Day—WMAQ
Sing It Again—WBBM

9:30 Mac and Bob—WLS
Grand Old Opry—WMAQ

10:00 News—WMAQ
Jim Ameche—WGN
Barn Dance—WLS.
The World Tonight—WBBM

10:30 Rio Rhythms—WMAQ
News—WGN

12:00 Night Watch—WIND.
1160 Club—WMAQ.
News—WGN
This is the Music—WENR
Matinee at Midnight—WBBM

SUNDAY AFTERNOON

12:00 William L. Shirer—WGN
America United—WMAQ
Amateur Hour—WENR

12:30 Univ. of Chicago Round table—WMAQ
Amateur Hour—WENR
Sunday Symphonesque—WBBM

1:00 Festival of Music—WBBM
First Piano Quartet—WMAQ
Youth Looks Up—WGN

1:30 University Theater—WMAQ
Mr. Presicent—WENR
Holland Engle Show—WGN
You Are There—WBBM

2:00 This Changing World—WENR
Eddy Howard—WMAQ
C. B. S. Symphony—WBBM
Juvenile Jury—WGN

2:30 Dress Up Quiz—WGN
One Man's Family—WMAQ
National Vespers—WENR

3:00 House of Mystery—WGN.
Quiz Kids—WMAQ.

3.30 Metropolitan Auditions—WENR
Skyway to the Stars—WBBM
News—WMAQ
Detective Mystery—WGN.

4:00 The Shadow—WGN
Festival of Song—WBBM
Jane Pickens Show—WMAQ
Children's Party—WENR

4:30 Quick as a Flash—WGN
Strike It Rich—WBBM
Quiet Please—WENR

5:00 Roy Rogers Show—WGN
Catholic Hour—WMAQ.
Drew Pearson—WENR
Family of Stars—WBBM

5:30 Nick Carter—WGN
Ozzie and Harriett—WMAQ
Greatest Story Ever Told—WENR
Pause That Refreshes—WBBM

EVENING

6:00 Jack Benny Show—WBBM
Horace Heidt—WMAQ
The Falcon—WGN

6:30 Mayor of the Town—WGN
Amos and Andy—WBBM
Phil Harris—WMAQ
Curt Massey Show—WENR

7:00 Fred Allen Show—WMAQ
Adventures of Sam Spade—WBBM
Mediation Board—WGN

7:30 Music for Memos—WGN
Life With Luigi—WBBM
NBC Theater—WMAQ

8:00 Under Arrest—WGN
Manhattan Merry-Go-Round—WMAQ
The Electric Theater—WBBM
Sides of the News—WENR

8:15 Louella Parsons—WENR.

8:30 Jimmy Fidler—WGN
Album of Music—WMAQ.
Our Miss Brooks—WBBM

8:45 Prelude for Strings—WENR

9:00 Tomorrow's Stars—WGN
Hour of Music—WENR
Take It or Leave It—WMAQ
Lum and Abner—WBBM

9:30 It Pays to be Ignorant—WBBM
Hawaii Calls—WGN
Who Said That—WMAQ

10:00 Answer Man—WGN
News—WENR, WBBM, WMAQ

10:15 To be announced—WMAQ
Voice of the Army—WENR

10:30 News—WGN
Dave Garroway Show—WMAQ
To be announced—WBBM

11:00 News—WBBM
Handyman's Guide—WGN
News—WENR, WMAQ

11:30 Surprise Serenade—WMAQ
Fine Arts Quartet—WENR
Orchestra—WGN, WBBM

Pitched Roof Adds Beauty

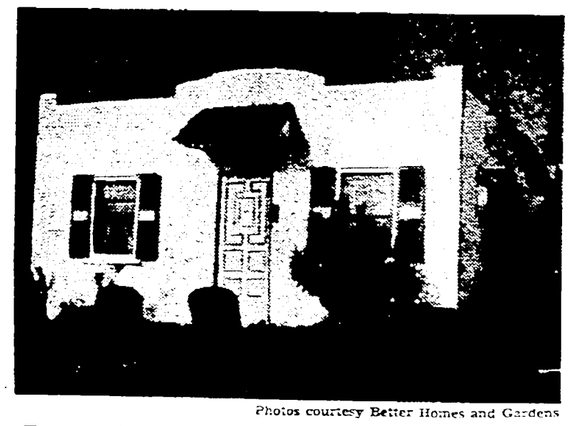

Photos courtesy Better Homes and Gardens

This house is now a trim Cape Cod cottage, though not so long ago it was a Spanish-type dwelling which appeared more like a filling station than a home.

The first step in remodeling was to rip off the top of the walls and the flat roof. That permitted construction of a pitched roof, covered with fire-resistant asphalt shingles to harmonize with the white sidewalls in keeping with the New England design, and made room for a second floor.

Remodeled by Paul E. Ragan of Los Angeles, the house was given French doors and a glassed-in porch in the rear. Small-paned windows were put in place of plain ones. A more suitable front door was purchased and the tiny door shelter was removed.

Coiffure of the Day

Here's the front and rear of a new hair style, created for military women who like their hair long and glamorous. WAC Lt. Tilly Cloe Lowery of Boyce, La., models the coiffure, designed by Guro. From the gal soldiers' point of view, the best feature is that a quick lick with a brush gives a well-groomed hair-do for the evening. (NEA-Acme photo from U. S. Army.)

Funny Business By Harshberger

"Remember that new checkbook you gave me, dear?"

Carnival By Dick Turner

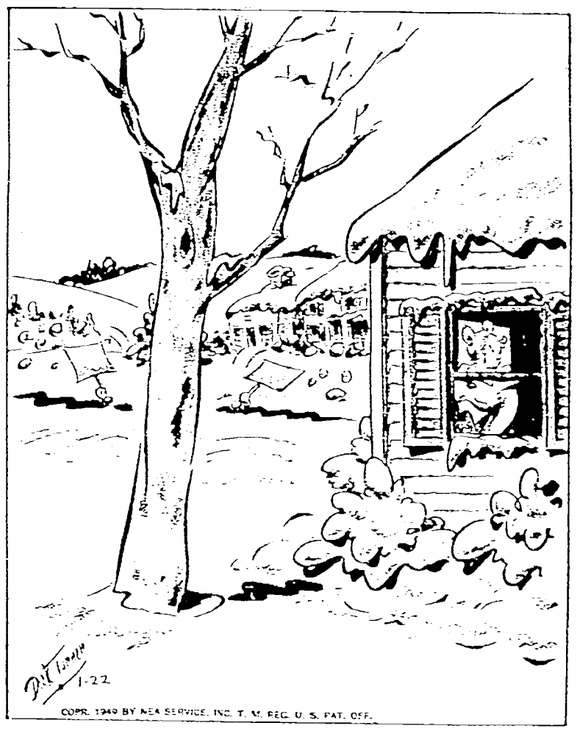

"Oh, Albert! Run and tell your father to shovel more to the left or he'll run into the installment collector!"

In the Deep

HORIZONTAL

1 Depicted cetacean
8 The —— is its home
13 Slope
14 Wait at table
15 Onager
16 Begin
18 Legal point
19 French article
20 Boundary (comb. form)
21 Symbol for niton
22 Pigpen
24 Dance step
25 Symbol for erbium
27 Mother
28 Robust
30 Operatic solo
33 Is indisposed
34 Deer track
35 And (Latin)
36 Toward
37 Food fish
39 Rodent
42 Railroad (ab.)
43 Deed
46 Accomplish
47 Rowing implement
49 Fruit (pl.)
51 Scottish measure
52 Fixed look
54 Replace
56 Dispatches
57 Pilferer

VERTICAL

1 Clock faces
2 Attack
3 Lower cases (ab.)
4 Place (ab.)
5 Belongs to him
6 Preposition
7 Approach
8 Kiln for drying hops
9 Symbol for cerium
10 Make a mistake
11 Genus of grasses
12 Birds' homes
17 Oriental measure
23 Shouted
24 Living room
26 Pause
27 Spar
28 Laughter sound
29 Three-toed sloth
31 Type of butterfly
32 Near
37 Intersect
38 Make a speech
40 Idolize
41 Drunkard
43 An (Scot.)
44 Vehicles
45 Waste allowance
48 Sped
49 Footlike part
50 Compass point
51 Mountain pass
52 Road (ab.)
55 Symbol for tantalum

Answer to Previous Puzzle

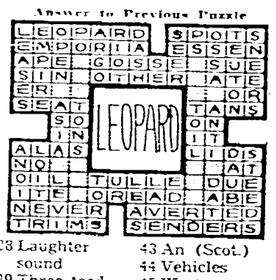

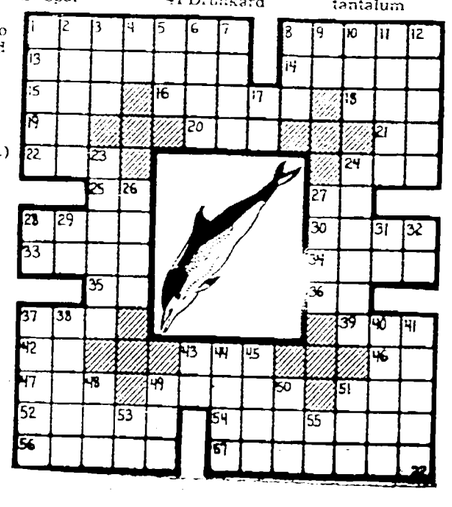

Vic Flint — A Dollar Deal — By Michael O'Malley and Ralph Lane

Li'l Abner — Stout-Hearted Men — By Al Capp

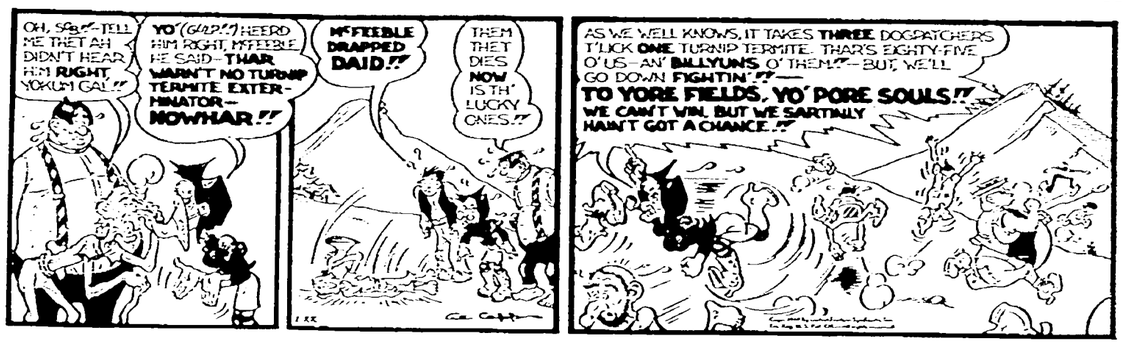

Alley Oop — Wireless — By V. T. Hamlin

Abbie an' Slats — Untimely Exposure — By Raeburn Van Buren

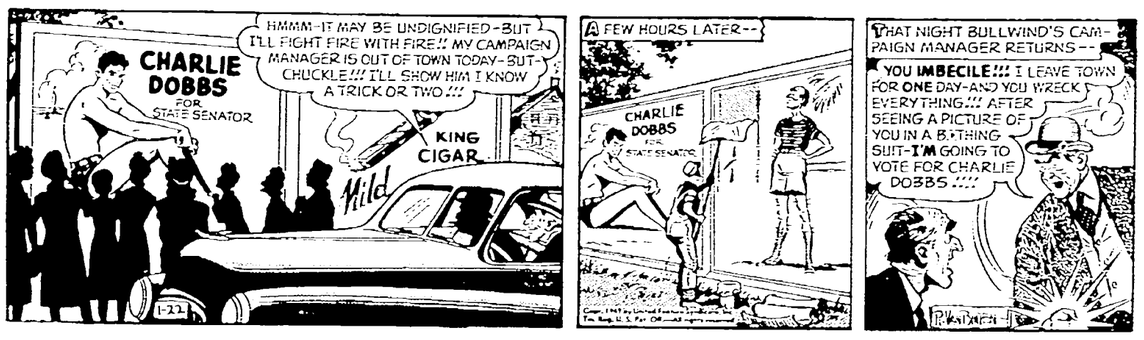

Wash Tubbs — Rescued — By Leslie Turner

Bugs Bunny — A Toast To You, Bugs!

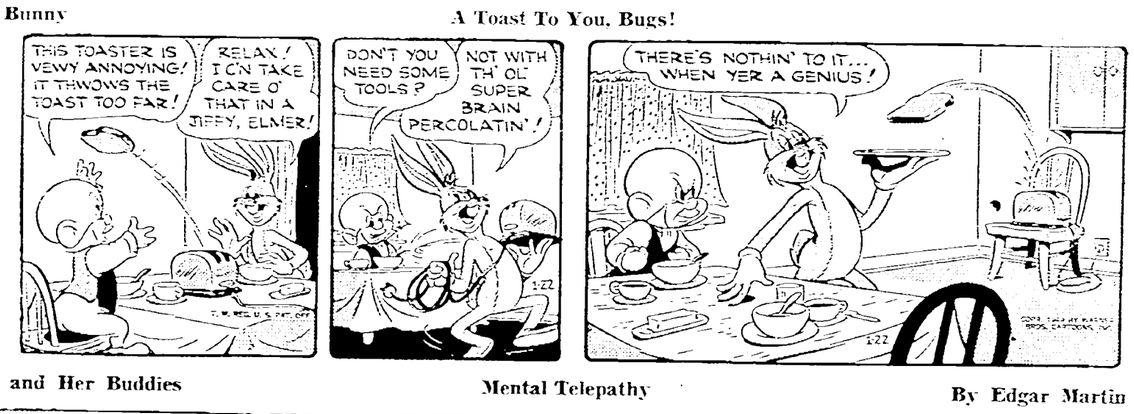

Boots and Her Buddies — Mental Telepathy — By Edgar Martin

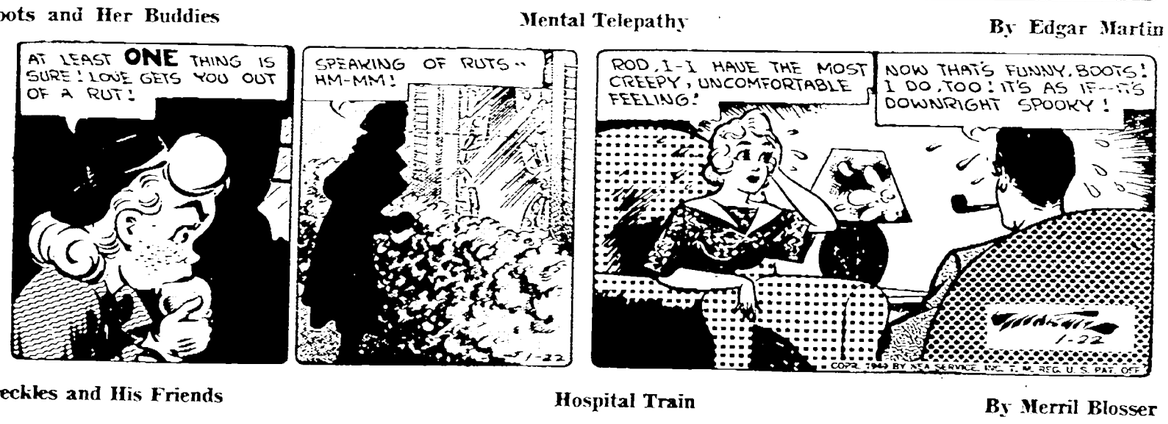

Freckles and His Friends — Hospital Train — By Merril Blosser

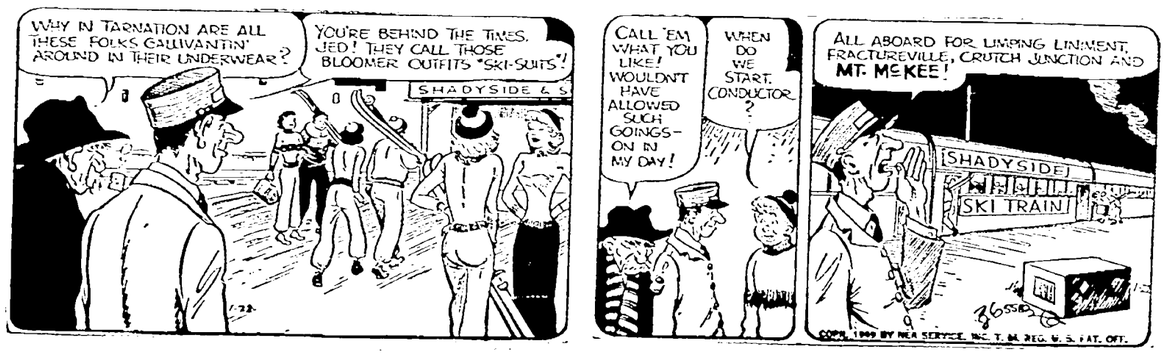

NewspaperARCHIVE®

XON EVENING TELEGRAPH

Dixon, Illinois
Published by
B. F. Shaw Printing Co.

MEMBER ASSOCIATED PRESS
With Full Leased Wire Service

he Associated Press is exclusively entitled to the use for re-publication of all news credited to it or not otherwise credited in this paper and also the local news published herein. All rights of re-publication of special dispatches herein are also reserved.

he Dixon Evening Telegraph is a member of the Association of Newspaper and Advertising Managers, which includes leading newspapers throughout the country, and has for one of its aims the elevation of fraudulent and misleading classified advertising. The members of the association endeavor to print only truthful classified advertisements and will refuse having its attention called to advertisements not conforming to the best standards of honesty.

TERMS OF SUBSCRIPTION

Dixon by carrier, 30c per week or $6.00 per year payable strictly in advance.
By mail outside Lee and adjoining counties: Per year, $12.00; six months, $6.50; three months, $3.50; one month, $1.25.
Single copies—5 cents.
By mail in Lee and adjoining counties: $8.00 per year; $4.00 six months; $2.25 three months; $1.00 a month, except in communities where Telegraph carrier service is maintained. All mail subscriptions payable strictly in advance.
By traveling motor route in Lee and adjoining counties: Per year, $10.00; six months $5.50; three months, $3.25; one month, $1.25
Entered at the postoffice in the city of Dixon, Illinois, for transmission through the mails as second class mail matter.

TELEGRAPH WANT ADS

No Ads Counted Less than 20 Words
Insertion (1 day) ..... (5c
Insertions (3 days) $1.50
(Count 5 Words per line)
25c Service Charge on all Blind Ads
Cash with Order
Card of Thanks ..... $1.50 minimum

READING NOTICE
Reading Notice (city brief column) ..... 25c per line
Reading Notice (min of paper) 25c per line
Want Ad Forms Close Promptly at 11 A. M. Daily except Saturday at 9 A. M.

AUTOMOTIVE—SALES

FOR SALE
1947 PLYMOUTH 2 dr.
1946 CHEVROLET 2 dr.
1935 FORD 2 dr.
1935 PONTIAC. $85.
1932 OLDSMOBILE $85.
1939 FORD 1-ton Pickup

HAVER SINCLAIR SERVICE
1m S. of Dixon on Amboy Rd.

Truck Sale

1949 STUDEBAKER, 1½ ton pick; 155 in. wheelbase; dual wheels

CAMPBELL & WILLIAMS
Sales—STUDEBAKER—Service
2 Ottawa Ave. Ph. 451

CHICAGO MOTOR CLUB
Towing and Wrecker Service.
SMITH-GOODYEAR SERVICE
100 E. First St. Phone 650

FOR SALE: 1941 Studebaker Champion, radio, heater and overdrive. Good mechanical condition. Priced to sell. J. G. Jones, Ph 252. 131 S. 3rd St., Oregon, Ill.

FOR SALE: 1940 DODGE sedan, radio and heater; good condition. Phone R1817 between 4 and 6 p. m.

1947 JEEP STATION WAGON
1946 UNIVERSAL JEEP
1939 WILLYS DELUXE Coupe
CASE 3-bottom TRACTOR on rubber
PERRY JEEP MOTOR SALES
East River Road Phone 502

1949 DeSoto
Passenger Club Coupe. Fully equipped, including radio and heater.
Driven 8 Miles
Authorized Dealer Price
$2447
One-third Down; 18 months to Pay.
NO TRADE REQUIRED
IMMEDIATE DELIVERY
C. MARSHALL
800 N. Galena Ave.

FOR SALE:
1940
OLDSMOBILE

HAGLUND MOTOR SALES
211 East First St.

HARLEY DAVIDSON MOTORCYCLES
Order now for spring delivery.
DELBERT GUPTILL
415 First Ave.

FOR SALE:
1946 Buick Super
4-DR. SEDAN
1946 Dodge Pickup
1937 Plymouth Sedan
4-DR.
FRANK W. HOYLE
Plum Hollow Road
Phone K1571 Dixon, Ill.

FOR SALE: Priced Reasonable. 1937 CHEVROLET COACH. Inquire Ph. X685 or Welstead Welding Shop

WILL PAY
UP TO
$600
FOR
1941 CARS
C. Marshall
805 N. GALENA

35 FORD COUPE
37 BUICK COUPE
39 FORD COUPE

HAGLUND MOTOR SALES
211 East First St.

AUTOMOTIVE—SALES

Two 1948 OLDSMOBILES, Futuramic 4-dr. sedans.
1948 OLDSMOBILE "78" 4-dr. sedan.
1948 OLDSMOBILE "66", 2 dr. sedan.
1948 FORD 4 dr., 6 cylinder.
All cars fully equipped and guaranteed.

HARMON AUTO CO.
Your Oldsmobile Dealer
Ph. 100 212 Hennepin Ave.

AUTOMOTIVE—SERVICE

FOR EXPERT SERVICE AND REPAIRING ON ALL MAKES OF CARS See or Call
HAGLUND MOTOR SALES
Kaiser-Frazer Dealer
211 E. First Street
Ph. 186 or 465

AUTO GLASS
Complete cutting and installation service on all makes of cars.

DIXON MOTORS
81-83 Hennepin Ave.

MOTOROLA GAS HEATERS. Motor Rebuilding. Complete Mechanical Service. Serving Dixon and community since 1920

LARRY SANTELMAN'S GARAGE
Phone B906

COME IN FOR A MOTOR TUNE-UP!
Get extra power, faster pick-up, more miles per gallon. We use analyzing equipment that quickly shows the trouble and tests adjustments. We'll make your motor run like new.
HARRISON MOTOR SALES
Sales—CHEVROLET—Service
Ph. 315 414 West First St.

TEXACO permanent Anti-Freeze; washing, simonizing, lubrication, tires, batteries and charging.
STRUB & VEST, Texaco Service
N. Peoria at Everett

ARE YOU A FANATIC ABOUT YOUR CAR?
Does it bother you when your fenders fall off?
Do you get excited easily, when tuning your steering to the left, and your car goes to the right?
Then it's time to stop at the
WEST END BODY AND FENDER SHOP
For a Check-up.
We've got the best experts in town. Do it Now!
1410 W. 9th St. Ph. 1729

BUSINESS SERVICES

WANTED: Grain and Feed Hauling. We also give prompt delivery on coal from the mine. J. L. BONNELL, Phone X777

GRADING and EXCAVATING Sand and gravel hauling. Road rock. For Sale: Black dirt and fill. Phone W646
M. C. Zigler - Clyde Shoemaker

RADIO SERVICE. All makes Radios, Washers, Electrical Appliances REPAIRED. Prompt service and reasonable prices.
CHESTER BARRIAGE
APPLIANCE STORE
Phone 632

SWEDISH MASSAGE PARLOR
1009 Palmyra Ave.
PHONE 1244
Massage for Health!

HOUSE RAISING
House, barn, stationary machinery moving and etc.
HALSEY
Amboy, Ill.
Phone 244 or 352-R12

FURNITURE UPHOLSTERING and REPAIRING of all kinds.
WILLIAMS UPHOLSTERING
1216 S Ottawa Ave. Ph. 550

REFRIGERATION SERVICE
COMMERCIAL and DOMESTIC
Genuine Service Parts for Norge and Stewart-Warner Dual-Temp
REFRIGERATION SERVICE
A. N. KNICL
Phone 1876 Dixon, Ill.

FREE PICKUP and DELIVERY on family laundry and dry cleaning. Maloney's, 110 E. First St., Phone 1982.

Cesspools, Septic Tanks and Cisterns Cleaned.
BOB HAZELWOOD
Ph. K1225 523 Nachusa Ave.

BUSINESS OPPORTUNITIES

FOR SALE:
Grocery and Meat Market in nearby town of 1,000. Best of equipment. Answer in care of Box 23, care Telegraph.

GOOD
BUSINESS OPPORTUNITY
Open for man in this vicinity.
PHONE W834

EMPLOYMENT

WANTED:
AUTO MECHANIC
Steady employment.
PERRY JEEP MOTOR SALES
East River Road

WANTED: Housekeeper in family of two; no laundry work. Write or phone. Ray Miller, 101 Peoria Ave. Ph. 182 or after 6 p. m. call X1304.

SALES MANAGER
Nationally known corporation will be in Dixon next week to interview applicants for sales positions in Dixon and surrounding territory. Requirements: age 24-50; at least high school education; men sought to be mature enough to represent old established company with dignity and young enough to adopt proven methods. Prefer men experienced in direct to consumer sales of specialty items. Willing to consider applicant with limited experience but having definite sales aptitude. Position will pay $5,000 and up depending on caliber of applicant. Write sales experience, name, address and telephone number in first letter. Write Box 24, care Telegraph.

EMPLOYMENT

Appliance Salesmen

Complete Line of Nationally Advertised Appliances

Refrigerators - Ironers - Ranges - Washers Radios - Deep-Freeze - Oil Motors - Cleaners.

We are in the process of building a hard hitting appliance sales force. Men that are not afraid to work average well $100.00 a week—the way we put it. Salesmen write their own checks.

Experience not essential but helpful. Men selling intangibles are cordially invited to investigate this money making plan. Car necessary. All appliances are serviced by our own specially trained men. No investment required. Demonstrating material furnished. Leads obtained from floor and from our various departmentes

If you are interested in a profitable selling career with an old established company

Apply, Mr. Curtis,
Montgomery Ward & Co.
Appliance Dept.

WANTED: Middle-aged lady as companion to invalid elderly lady. Jane Gannon, Ph. 345 until 5 p. m. and Y1364 after 5.30.

NOW taking applications for SALES GIRLS. Attractive salary and bonus.
Spiegel's Catalog Order Office
105 First St., Dixon

WANTED:
HOUSEKEEPER
For family of two. No laundry work. If interested write P. O. Box 186, giving references

WANTED: Woman to stay with children after school and help with evening meal, 3.00 to 6:30. Loel Miley, 313 N. Dixon Ave Phone X1712.

WANTED: YOUNG MAN willing to work, grocery or meat department. Phone 805 for appointment.

FARMERS' TRADING POST

GRAIN HAULING
PIONEER COAL
ROCK PRODUCTS
O'ROURKE - SHIPPERT
Phones W1843 - X1965

ARRIVING THIS WEEK:
125 choice W.F. cattle, weighing 900 to 1,000 lbs
175 yearlings weighing 600 to 850 lbs.
125 choice W.F. calves weighing 450 to 550 lbs.
135 Shorthorn cattle weighing 750 to 850 lbs.
50 springing cow.
ARRIVING NEXT WEEK:
225 choice W.F. cattle weighing 600 to 800 lbs
150 calves weighing 400 to 500 lbs.
165 Shorthorn cattle weighing 650 to 900 lbs
110 springing W.F. cows
BOWLING CATTLE COMPANY
C. G. W. Yards
Phone 249 Sycamore, Ill.

CERTIFIED Clinton No. 11 Seed Oats; treated; germination 97%, purity 99.8%. PAUL SWEET, Polo, Ill. Phone 47W2.

FOR SALE:
RED CLOVER HAY
ALFALFA HAY, baled.
Phone 8041K

SPECIAL SALE
on
Chick Brooders
375-Chick Size, Reg. $19.45
Now Only $16.75
450-Chick Size, Reg. $21.25
Now Only $17.95
Ward
FARM STORE
Ottawa Ave. & River St.
PHONE 1895

Oil Burners—Conversion Type
CARRY UNDERWRITERS LABORATORIES
COMMERCIAL STANDARD C. S..75
RATING
NOW ONLY $84.50
MONTGOMERY WARD & CO.
110 Hennepin Ave.
Heating Dept. . . . See Ed Uebel

FARMERS' TRADING POST

ROE'S CONSIGNMENT SALE
At Sale Barn one mile east of Chana on Route 64
TUESDAY, JANUARY 25
12:30 Sharp.
Dairy cows and heifers, fresh and springers, beef and dairy bulls, stock and butcher cattle, veal calves, feeder pigs, butcher hogs, boars of all breeds, sheep, some good native lambs, poultry, machinery and tools.
A GOOD MARKET
Call Oregon 9355 for truck.
M. R. ROE, Auct.

BARN EQUIPMENT
Stanchions, Stalls, Litter Carriers, Water Creeps.
MASSEY HDW. ACE STORE

LIVESTOCK HAULING TO CHICAGO.
"CHUCK" HAENITSCH
Hartford Insurance. Ph. B1140

PLAN NOW for poultry profits in 1949. Buy chicks bred for rapid maturity and high egg production. Save money by placing your order now. Brooder, Laying, Hog, Farrowing Houses. Write, phone or come to see us. Local representative: Rhodes Feed Store.
STOUFFER POULTRY FARM
Mt. Morris

WANT LOTS OF EGGS this summer and throughout the year? Get 2, 4 or 6 week old Hy-Line Pullets. Available now until March 1st. Same kind that won Illinois Laying Contest last four years. Order your Hi-Line chicks now from representatives Frank Scholl, Dixon, Ill., or Clarence Ackland, Compton, Ill.

HARDER FREEZE home lockers by Tyler. 9, 17, 18, 24 ft.
NAYLOR & CO.
East River Road
John Deere Sales & Service

FOR SALE: Purebred Spotted boar; 6 Spotted sows, farrow in April; all cholera immune. Veal calves and beef for butchering. Dean W. Cox, Polo, Rt. 3. Ph. 50W12.

FOR SALE:
Oliver Implement and Tractor Parts.
Cromble Implement Service
90 Ottawa Ave. Phone 1970

FOR SALE. New Holland baler, used 3 seasons, completely reconditioned and painted beginning of season, oversize motor, used 1 season, V-belt drive, absolutely guaranteed to work or money refunded. $800 under new price. Shippert Bros., R. 1, Franklin Grove. Phone Dixon 25220.

FOR SALE:
One Case 8 ft. automatic controlled TANDEM DISC, 1 year old. Phone 9044X.

PARTS....
REPAIRS.....
for M & M MACHINERY
JOHNIE'S GARAGE
M & M Dealer
Lee Center Phone 21

NOTICE FARMERS!
YOUR
Hog Market
Is
Ogle Livsetock Mktg. Assn.
CALL Byron 169
Milwaukee Stockyards
Byron, Ill.

NOTICE TO FARMERS
We pay more for Dead Stock. Prompt and sanitary service. Phone 277, Dixon Rendering Works, and Reverse Charges. Serving this community for 40 years.

FARMERS' TRADING POST

REG. CHESTER WHITE Bred Gilts. 4-H Prospects. Spring and Fall BOARS. Reg. Smooth, Growthy, Bangs tested—Production Proven. Top production sire of nation again this year. 26 ribbons 1948 Ill. State Fair on 17 animals shown. STEVE VARNER AND SONS, 3 mi. W. of Dixon on alt. 30.

FOR SALE: 3 Poland Hamp brood sows, Feb., March farrow. Sheap and Trouth, Franklin Grove, Ill., Rt. 2.

FOOD

AT CLEDON'S
Opera Creams, Pecan Clusters, Tuffies, Butter Creams, Peanut Clusters, Cream Nut Caramels. Good candy is delicious food. Enjoy some of Cledon's today—and every day.

INSTRUCTION

OPERATORS ARE IN GREAT DEMAND!
Enroll now. New students enrolling every week.
Sterling School of Beauty Culture
14 W. 3rd St., Sterling, Ill.

LOST AND FOUND

LOST OR ESTRAYED: Wire-hair terrier, black and white with brown around face. Named "Whiskers." Reward. Phone M1072.

FOUND: Pair of glasses, on corner of 6th and Jackson. Owner may have by paying for this add Phone W1199.

PERSONAL

Authorized
CHARIS CORSETIERE
Girdles, Brassieres, cotton and nylon. Free consultation on foundation problems. Mrs. Clara Slick, 404 West 2nd St. Ph. X1976

EXTRA CASH
WHEN YOU NEED IT
LOANS
$20 - $500
SEE
CHUCK
AT
Northern Illinois Finance Corp.
D. C. KRUSE, Mgr
107 South Galena Ave.
Phone: 1560; 1860

PERMANENT SPECIAL
Machine, Machineless and Cold Waves
$5.00
THE CHARM BEAUTY SALON
109 North Galena Ave.

RUTH BROWN
SPENCER CORSETIERE
Corsets, Girdles, Bras, surgical and maternity.
Ruth Brown, Phone 1680

Be Wel Dressed! Wear
ROLAND ORIGINALS
Ruth Brown
616 E. Morgan St.

Try a tasty snack at Prince Castles—a Hot Hamburger, 10c; Twin Hamburger, 19c; or Barbecue, 15c, with coffee, 5c
PRINCE ICE CREAM CASTLES

INCOME TAX SERVICE
BENJ. S. SCHILDBERG
Notary Public
119 Peoria Avenue

PUBLIC SALE

CLOSING OUT SALE
At farm located ¾ mi. south of Walton, 7 miles west of Amboy on blacktop road
THURSDAY, JAN. 27
11:30
Cattle, pigs, full line of farm machinery, hay, some household goods
MELVIN DAMM, Owner
John Gentry, Auct.
E. F. Barnes, Clerk

PUBLIC SALE

DAIRY CATTLE SALE
At Kable Farm at western edge of Mt. Morris on Route 64
FRIDAY, JANUARY 28
Starting at 12:30.
Lunch Stand on Ground.
40—HEAD OF HIGH GRADE DAIRY CATTLE—40
32 Holsteins, 8 head of Guernsey, 4 head of cows, balance 1st calf heifers. Cows and heifers all springing, some to be fresh by day of sale. Heifers all calfhood vaccinated, all retest sheets for Bangs and T. B. test.
This is an outstanding offering of large type dairy heifers.
DON'T MISS THIS SALE
TERMS. CASH No property to be removed until settled for.
WARREN DAVIDSON
ROBERT KABLE
DR. HART, Owners
Roe's Auction Service, Aucts.
Citizen's State Bank, Clerk.

FRED KRUM, AUCTIONEER
LIVESTOCK & REAL ESTATE
39 years exp. For sale date Ph. 313 Polo. Reverse charges.

BROOKVILLE CONSIGNMENT SALE
Every Wednesday. Consignment of farm machinery, livestock, etc
WEHMEYER & SON, Aucts.

ROE'S CONSIGNMENT SALE
CHANA, ILL.
Auction every Tuesday. A good market for all livestock and machinery. Call Oregon 9355 for truck.

BUY - SELL
Your Livestock at
STERLING SALES, Inc.
Sterling, Ill.
Good Market for Stocker and Feeder Cattle.
AUCTION EVERY THURSDAY

Auctioneer
FRED J. BENSON
HOUSEHOLD and FARM SALES
HARMON—PHONE 225

WANTED TO RENT

WANTED TO RENT:
3 or 4 ROOM
FURNISHED APARTMENT
by locally employed man, wife and child. Best references. Write Box 22, care Telegraph.

RENTALS

FOR RENT:
BUILDING at corner of Hennepin Ave. and Commercial Alley. Call L. Sinow, Ph. 434.

FOR RENT:
LIGHT HOUSEKEEPING ROOM
Located on bus line.
521 E. Chamberlin. Ph. K1826

3 ROOM
FURNISHED
APARTMENT
Adults preferred
705 Institute Blvd.

PLEASANT SLEEPING ROOM for men. Automatic hot water; stoker heat. Phone L426.
321 HENNEPIN AVE.

3 ROOM unfurnished apartment, 1st floor; pri. bath and entrance; working couple preferred; close to bus line; available Feb. 1st. Write Box 18, care Telegraph

FOR RENT:
MODERN SLEEPING ROOM
Men preferred.
Non-drinkers.
301 EAST FIRST ST.

SALE MISCELLANEOUS

FOR SALE: 65 AAA Leghorn pullets, clover or alfalfa hay, wire baled. North of Lee Center on Rt. 30. Benj. F. Clayton Phone Lee Center.

FOR SALE: Sanitary Quick-freez. comb refrigerator and freezer; frozen storage cap. 250 lbs meat; large refrigerator space. Cost new, $150. Six months old, real buy for $295. Phone X1316.

Cross-bred Springer and Cocker Spaniel Pups. Excellent hunting stock. Very reasonable. G. F. Baker, Ph. 9024L

CABINET sink, lavatories, Deep-well electric and gas ranges, corner cupboard, sewing machines, radios, 22 rifles, shot guns. All kinds of Used Furniture.
I. ZENTZ
Route 30, west of 88, Rock Falls

USE THE WANT ADS

SALE MISCELLANEOUS

—Order your Shaw-Walker File Cabinet, your metal desk or office chair today for future delivery. Shaw-Walker products excell all others. If interested see B. F. Shaw Ptg. Co., representatives of Shaw-Walker products. tf

FOR SALE.
Odds and Ends of
ASPHALT and RUBBER TILE
at Wholesale Prices.
Asphalt Tile .....6c each
Grease-proof Tile .....8c each
Rubber Tile .....20c each
All 9x9 blocks.
GORAL BROS.
117 W. Third St Ph. 1283

DON'T FORGET TO FEED THE WILD BIRDS....
We have Wild Bird Food and Sunflower Seed.
ZUEND SEED AND HOBBY STORE
Ph. 255 115 N. Galena

SHABBY furniture looks new when the new laboratory tested Fina Foam is applied. Eichler's basement.

FOR SALE:
BOY'S SHOE ICE SKATES
Size 5, $5
Call Grand Detour 2153

FOR SALE. Single and double car garages, brooder houses, hog houses, hen houses; also grain bins, corn cribs, cottages Ph. B121S. Ed Shippert, 1123 Third St.

MARTIN OUTBOARD MOTORS now by the Lay-Away Plan. Have your Outboard Motor for spring. $10.00 a month.
SPARKY CAMPBELL

FOR SALE: Kelvinator refrigerator. Many other bargains!
BURT'S 2ND HAND STORE
Phone K1067

SKATES SHARPENED
BICYCLES REPAIRED
GENERAL REPAIR SHOP
214 Madison Ave. Ph. Y716

CLEARANCE SALE:
Prices Reduced on All
APEX WASHERS, IRONERS and CLEANERS, also SPECIAL LOW PRICES ON CHAMBERS GAS RANGES. ALL ITEMS ARE NEW FLOOR SAMPLES AND PRICED TO SELL.
HARRISON APPLIANCE
Ph. 315 414 W. First St.

FOR SALE: Second-hand goods—Bassinette, bathinette, hall tree, hall mirrors, gasoline motors, 20 inch bicycle, desk lights, sleds, easy chairs, coil springs, like new. 857 N. Galena Ave., next to Lee's Garage. Reconditioned Furniture Mart.

FOR SALE One like-new studio couch with storage compartment; one set of aluminum cook-wear. Phone 9044X.

FOR SALE:
TRUCK BODY, 7 ft. x 10 ft. Van type. In excellent cond.
George Harms. Phone 8003X

FOR SALE BY OWNER:
Vacant 5-room modern
BRICK HOUSE
Built FHA 1940, north side location; on bus line. $3,000 down. Ph Grand Detour 2533

FOR SALE:
BUNGALOWS, north and south side.
6 and 7 Room RESIDENCES.
APARTMENT HOUSES.
RESIDENTIAL PROPERTIES in nearby towns
STORE BUILDINGS.
RESTAURANTS.
FARMS of all sizes and prices
Possession March 1
ACREAGES, improved and unimproved. CITY LOTS.
A. J. TEDWALL AGENCY
123½ Galena Avenue
Phones: Res. 661, Office 1825

FOR SALE: 7 room modern house with new roof and furnace. Two complete bath rooms, automatic water heater, screens, and storm windows, garage. 3-room modern bungalow, also. Good paying income. Third street location. 7 blocks from school and town. Phone R997.

FOR SALE:
6 ROOM modern home, garage, good location.
7 ROOM modern home. $6500
H. E. GERDES, Real Estate
Phone K328 or R1496

SALE—REAL ESTATE

March 1st Possession
80 ACRES, well improved; level; hard road location; DeKalb Co.
120 ACRES, modern; level; Lee Co.; priced to sell.
160 ACRES; fair improvements; slightly rolling; easily financed; DeKalb Co.
80 ACRES; excellent location; good improvements; level, black land; Ogle Co.
Many others, ranging from 80 to 1,000 acres.
Paul F. Jones Agency
Phone 86, Rochelle

FOR RENT: Floor space, 25x50, suitable for store, office or storage located on East First St.
L. J. WELCH
Phone 170 120 W. First St.

$2,500 PROFIT!
$8,500 NEW HOUSE for $6,000. 6 rooms, strictly modern, 2 unfinished. Artificial stone surface. Full, well lighted basement, with laundry facilities. Modern Airtight windows, doubly insulated; also 3 acres. $4000 down, balance like rent. Walter Behrendt, Harmon. Ph. 2314.

NEW BRICK HOME, located close in on south side, large living room, with carpeting, modern kitchen with built-in cupboards, automatic dish washer, garbage disposal, automatic oil heat, garage. Immediate possession
L. J. WELCH, Realtor
102 W. First St. Ph. 170

FOR SALE:
2 NEW BUNGALOWS
Vacant, west side, price $6500 and $7000.
5 ROOM MODERN HOUSE
Vacant, newly decorated, close in, north side, $7000.
5 ROOM BUNGALOW
3 ACRES OF LAND
In excellent condition; chicken house, 2-car garage, fruit trees, buildings like new, located on county line, close to city, south side.
4 ROOM MODERN HOUSE
1 acre of ground, close to city limits, south side.
6 ROOM MODERN HOME
Newly carpeted, lovely large yard, excellent location, north side.
TAVERN, GROCERY STORE
And other places of business.
SEVERAL GOOD FARMS
all sizes and prices.
HURD REAL ESTATE CO.
110½ West First St. Ph. 1501

YOUR "don't needs" are someone's "do needs." Advertise here. USE THE WANT ADS

FOR SALE:
7-ROOM MODERN HOUSE
Edge of town.
Phone W1132

WANTED TO BUY

We pay highest cash prices for dead horses, cattle and hogs. Phone Polo 234. Reverse charges.
POLO RENDERING WORKS

WANTED TO BUY:
$10 and up per live, crippled or disabled cows.
Call Dixon 526

USED CARS are bringing NEW CAR PRICES when advertised through our Want Ads.

HIGHEST CASH PRICE PAID for Dead Animals.
ROCK RIVER RENDERING WORKS
Henry Wulf, Mgr.
Phone: DIXON 466
Reverse Charges.

☆☆☆
Attention
FARMERS . . . .
☆☆☆
This is the Time To Sell Old Machinery That You Will Not Need Next Spring
☆☆☆
YOU WILL FIND THE CLASSIFIED ADS A GOOD PLACE TO SELL
☆☆☆
PHONE YOUR AD IN TODAY
☆☆☆
Call No 5
Ask for Ad Taker
☆☆☆

Our Boarding House With Major Hoople

Out Our Way By Williams

NEWSPAPERARCHIVE®
NEWSPAPERARCHIVE®